CHEER UP, IT MAY NOT BE SO

These are exciting times, when men and women usually of a sunny disposition get excited and say things they do not mean. If you are seen talking with one of the opposite party in politics you are in some frame-up—and so it goes. Keep good natured. Vote as you wish and permit the others to do likewise. Republicans will vote their ticket and the Democrats theirs. The alarmists do not change the political opinions of either men or women.

PUT OUT A FLAG THIS WEEK

THE WEATHER

Washington, Oct. 13.—Fair tonight and probably Thursday; warmer in Vermont and New Hampshire; moderate north winds becoming variable.

THE PORTSMOUTH HERALD

12 PAGES | First In News --- Circulation Greatest | 12 PAGES

SUN AND TIDE

(Daylight Saving Time)

Sun Rises.....6.53
Sun Sets.....6.07
Length of Day.....11.14
High Tide.....12.42 am. 12.58 pm
Moon Sets.....7.01 pm
Light Automobile Lamps at 6.37 pm

VOL. XXXVI., NO. 17. PORTSMOUTH, N. H., WEDNESDAY, OCTOBER 13, 1920. Portsmouth Daily Republican, Merged with THE HERALD, July 1, 1902 PRICE TWO CENTS.

LIQUOR BEING SOLD ON 'CURB' IN NEW YORK

Brokers Doing Big Business Selling Contraband Whiskey in Bowery District.

(By Associated Press)

New York, Oct. 13.—Frank Boyd, supervising prohibition enforcement agent for New York State, has received orders from Federal headquarters in Washington to investigate reports of the existence of "curb markets" in contraband liquor in the Bowery, it was learned today. Pressed for confirmation of the report, he admitted he had heard about the matter. According to published reports, the traffic in liquor in this section is becoming so driving that the band of bootleggers engaged in supplying the liquor have hit upon the plan of modelling their market after the curb market of the financial district in order to facilitate transactions. Within a short distance from police headquarters large transactions in liquor have been made. The report says the actual supplies are being kept elsewhere in trucks ready for immediate delivery. The market is said to be open from late evening until early morning hours, and the brokers change the location occasionally in order to avoid detection.

La Touraine Tea reduced to 40c a canister.

WARNING!

Before buying stocks or sending money and securities to dishonest and irresponsible brokers, read our weekly paper. Write for sample copy.

NEW YORK CURB
11 Broadway, New York City

PORTSMOUTH READY TO WELCOME SHRINERS

Elaborate Decorations for Coming of Two Thousand Wearers of the Fez, Who Will Invade This City Friday

Portsmouth is all ready to receive the two thousand and more Shriners who will be in this city on Friday for the fall ceremonials of Bektash Temple of Concord.

The big event of the day, so far as the public is concerned, will be the big parade at noon. About two thousand men will be in line. There will be three bands, the Shrine Drum Corps of thirty pieces, the Salem Cadet band of twenty-five pieces and the Portsmouth City Band of twenty-eight pieces. Maj. Chauncey B. Hoyt, one of the most prominent members of Bektash Temple, will be chief marshal of the parade.

The parade will form as follows: First division on Court street, right resting at Central fire station; second division on State street, right resting on Middle street; third division on Congress street, right resting on Middle street.

The parade is scheduled to start at one o'clock but may be delayed because of train arrivals. The parade will move over the following route: Pleasant street, Market Square, Market street to Bow street, countermarch back Market street to Market Square, to Congress street, Islington street, Cabot street, Middle street, State street to the Portsmouth theatre, where the ceremonial is to be held.

Headquarters will be established for the day in Freeman's hall, where the members may meet. uLnch will be served here.

After the exercises at Portsmouth theatre about five o'clock in the afternoon, the Shriners will march to the plant of the Jones Brewing Company where dinner will be served in the big malt house. On this occasion the parade will move through Chestnut street, State street, Pleasant street, Congress; Middle, Cass to the brewery grounds.

During the afternoon there will be a concert on Market Square by the Salem Cadet band and in the evening a concert will be given by the Portsmouth band.

Many stores will be closed during the afternoon.

MAINE WOMEN MUST TELL EXACT AGE

(By Associated Press)

Portland, Me., Oct. 13.—Maine women must give their exact age and date of birth before being registered as voters, Associate Justice Scott Wilson of the Supreme Court, decided today.

The lazy man who never before found time to register is likely to be stirred to action this year by the thought of what his wife might say if he remained at home when she started for the polls.

INDIANA IS TARGET FOR PLANE BOMBERS

Old Battleship Will Be Destroyed by Aerial Attacks.

(By Associated Press)

Norfolk, Oct. 13.—Five planes were dispatched today from Hampton Roads, naval base, to continue dropping bombs on the battleship Indiana, once the queen of the navy. The Indiana recently was confined to the junk heap. It was later decided to use her and the battleship Iowa as targets. The Indiana is to be destroyed by aerial attacks. The Iow will be bombarded by gunners of the battleships of the Atlantic fleet. The Indiana was under way when attacked today by the aerial bombarders. No one was on board, wireless control being used to direct the ship's movement from the battleship Ohio. About 200 bombs are to be used in the task.

ARMY MOUNTS HOLD LEAD IN 300-MILE TEST

(By Associated Press)

St. Johnsbury, Vt.—Two more of the 27 starters in the cavalry mount endurance test were eliminated at the gateway today on the third leg of the 300-mile journey from Fort Ethan Allen to Camp Devens. Avil Watts, a standard thoroughbred, was disqualified for not covering the ride from Northfield to this place yesterday within the 13-hour limit. She was ridden by Lieut. Thompkins of the regular army, and was eight minutes past the time limit in reaching the end of the day's journey at the Caledonia County Fair grounds here. This morning, Sargon, an Arabian of the string, entered by W. R. Brown of Berlin, N. H., was withdrawn because of a slight lameness.

JUDGE STERN WANTS WOMEN TO READ PAPERS

(By Associated Press)

Atlantic City, N. J., Oct. 13.—"If I were making the laws of this country would make a cause of divorce if the wife did not read the newspapers," said Judge Horace Stern of Philadelphia today in an address on "Suffrage and the Woman" before the Council of Jewish women. He continued: "It is a wonderful thing to have the news served to you every morning at the breakfast table. Things gathered from all over the world and it would seem to me criminally indifference to neglect knowing the serious things going on in the world."

CONDITIONS ARE AGAINST FARMER

(By Associated Press)

Washington, Oct. 13. — "General bankruptcy and ruin is inevitable unless some imediate remedy is found to relieve the present price situation as it affects the farmer," says a report submitted to the Agricultural Conference today by a genral committee appointed to study the situation.

HARDING IS OPPOSED TO ARTICLE TEN

Favors An Association of Nations to Promote Peace, He Wires Members of Women's League

(By Associated Press)

San Francisco, Oct. 13.—A reply from Senator Harding to a telegram from Mr. Ray Lyman Miller of the executive committee of the Women's League for the Peace Treaty asking him to advise his views on the League of Nations was given out here today by western headquarters of the democratic national committee. Senator Harding's reply in the form of a telegram from his secretary follows: "Senator Harding wants me to say in reply to your telegram that he would not refuse to have the support of you and your associates but he is inalterably opposed to Article 10 and the surrender of freedom which it moderates but has said repeatedly he favors an association of nations to promote peace." In answer Mrs. Wilbur sent Senator Harding this message: "Are we right in interpreting your answer to mean that you will support the present covenant of the League of Nations now accepted by more than 40 nations if article 10 is eliminated?"

SMALL FARE INCREASE ON P. D. & Y. ROAD

At a hearing held in York last Saturday, the Public Utilities Commission of Maine granted the petition of the Portsmouth, Dover & York Street Railway for permission to increase its rates.

The new rate will be a 10-cent cash fare for each zone. Under the new schedule, six tickets will be sold for 50 cents. The old cash fare was seven cents.

While this means a boost of three cents a zone in the cash fare, it is really an increase of a little over a cent to the ticket patrons of the road. At present tickets are purchased for 6 2-3 cents each. Under the new schedule, tickets will cost 8 1-3 cents each. This is only an increase of 1 2-3 cents. Ninety per cent of the patrons of the road use tickets. Considering the present high cost of travel, this increase is low compared with other roads in this vicinity.

W. G. Meloon, receiver for the road, stated this morning that from now until Oct. 1, inclusive, the present tickets—upon the payment of one cent with each ticket—will be honored by the road. This will give patrons an opportunity to use up their present supply of tickets.

WOMAN'S GUILD ELECTS OFFICERS

The King's Daughters and the missionary societies of the North Congregational Church have united with the Woman's Guild. A meeting was recently held for reorganization, and the officers of the Woman's Guild were chosen as follows: President, Mrs. L. H. Thayer; vice-presidents—director of missionary work, Mrs. Borden; director of community work, Mrs. Clyde Spinney; director of organizing social life, Miss Gertrude Lace; director of general service, Mrs. William C. Walton; secretary, Mrs. William Cater; assistant secretary, Mrs. Richard I. Hornsford; treasurer, Mrs. Ira St. Clair; assistants, Mrs. E. C. Matthews, Mrs. Annie Saunders.

TOM THUMB'S FURNITURE SOLD AT AUCTION

His Wife's Second Husband, Old and Ill, Neews the Money.

(By Associated Press)

Middleboro, Mass., Oct. 13.—The auctioneers hammer was raised over the Lilliputian effects of the late Countess Magri, who, wife, as Mrs. Tom Thumb, one of a couple of famous dwarfs, was known on two continents. Old age, illness and an admitted lack of funds caused her second husband, Count Magri, himself a dwarf, to offer the tiny furnishings of their home and the gowns and jewels of his midgi wife for sale. He plans to end his days at his birthplace, Bolonogna, Italy, to which he will sail next spring.

La Touraine Tea reduced to 40c a canister.

Nashua Woolnap Blankets of Pure Cotton Keep You Warm

THESE sturdy blankets will keep the children warm through zero nights. They are warm yet lay lightly over the sleeper so that the body is relaxed and comfortable.

Nashua Blankets come in generous sizes to fit any bed. The price is reasonable.

Our stock of these blankets is now complete. Buy your Nashua Blankets while you can get the patterns and sizes you need.

We are featuring these Blankets and Other Bedding This Week.

LEWIS E. STAPLES, 13 MARKET ST.

Warm Coats

may be had by selecting material from our new lines of winter coatings. These are all 54 inches wide and pure wool, in the most wanted shades of heather, tan, brown and blue. Priced, $3.75, $4.25, $5.00, $6.50 the yard.

PLAID DRESS SKIRTS

from the new fabrics we are showing will make attractive and inexpensive garments. There's a wide choice in selection from the quiet tones of brown and black to the brighter combinations of blue, green and red, in smooth and rough fabrics; 48 to 54 inches wide—$5.00 to $6.50 the yard.

Skinner's and Belding's Lining Satins; Taffetas in black and colors; Messalines, Crepe de Chine and Georgette Crepe.

AGENTS FOR LADIES' HOME JOURNAL PATTERNS.

We Close Wednesdays at Noon.

Geo. B. French Co.

PORTSMOUTH TEACHERS' ASSOCIATION
ENTERTAINMENT COURSE
Season of 1920—1921.

OCT. 26—The Crawford Adams Company
Composed of Crawford Adams, "The Wizard of the Violin," Miss Ethel Hinton, "The Girl of Many Dialects," reader; Miss Nan Synatt, solo pianist and accompanist. This company always gives 100 per cent satisfaction.

NOV. 16—Rabbi Stephen S. Wise Of New York, noted lecturer; subject: "The Teacher in a Democracy."

JAN. 12—The Headliners.
Walter Eccles, Humorist.
Alfred Fondacaro, Pianist.
Joseph Yarrick, Magician.

FEB. 1—Maud Scheerer,
Dramatic Artist, in "Billeted." A jolly three-act comedy arising from the billeting of American officers in the home of an attractive "widow." A tremendous success in the A. E. F. in England and America. The High School orchestra will play.

MAR. 22—The Bostonia Sextette Club.
Celebrated Chamber Musical Organization with Miss Louise Reynolds, soprano. Each member of the Club is an artist.

High School Assembly Hall, 8 P. M. Course Tickets, $2.00
Tickets on Sale by Teachers.

PERSIAN PILGRIM'S PEN PICTURES

ARTICLE V.

Persian Pilgrims at the foot of Adirondacks. Their impressions of the beauty of nature. Fazel's talk on the new age. His lectures in New York before his departure. His trip to Trenton, N. J. and talk in Unitarian church. Persian Pilgrims in Gloversville and Johnstown. Lecutres before various public ladies. Articles in the Press. Baha Ollah's noble words.

Gloversville, N. Y., Oct. 9th, 1920.

Persian Pilgrims at the foot of the Adirondacks. The Persian Pilgrims are in the cities of Gloves—at the foot of Adirondacks,—a combinations of mountains, lakes and forests, perhaps unrivalled elsewhere for its variety scenery and attraction. In the valleys and mountains of Adirondacks there lie more than one thousand lakes, varying in size from a few acres to 20 square miles. Every years thousands of vacationists spend their summers amidst the wonders of this handiwork of God. They camp or live in hotels, cottages or bungalows. They refresh themselves by the cool breeze and are invigorated by the vitalizing atmosphere. Several years ago a movement was set on foot to set apart about four thousand square miles of this wonderful mountain resort as a state park but no definite result was achieved and much of it is still in private hands.

We have found the charming valley of the Mohawk peaceful and smiling and its sweet pastoral appearance, rolling hills, rivers and forests have won for it the name of the "Switzerland of New York." It was originally the stamping-ground of the Indian tribe by that name. The Mohawks were, perhaps, the best known of the Indian tribes which formed the confederation known as the "five nations," occupying the Great Lake District of New York. The Confederacy has about 16,000 members and perhaps 12,000 still exist, the majority in Canada, the others in reservation in New York, where they live as peaceable farmers. As our train passed this lovely valley, we observed evidences of quiet comfort and happiness. The land is rich and signs of fertility abount on every side. The day was clear and bracing and this bewitching valley, cast over us a veil of mystery and longing. It won our hearts for it reminds us of our own country—Persia—the land of green meadows, emerald prairies, singing nightingales and fragrant roses.

Their impressions of the beauty of nature. It was Baha Allah who remarked rather significantly: "The country is the abode of the spirit; while the city is the abode of the body." In the country there is light, beauty, cleanliness, freedom, agility and sweetness. The vitalizing air puts into man a new animus, a fresh stimulus and a dynamic enerby. Indeed God has showered upon the people of the United States all the earthly and heavenly blessings. Modern inventions and discoveries have brought within the reach of man the most inaccessible and at the same time, sublime parts of nature. We are somewhat freed from the drowsiness and sluggishness of physical life. At last after many hundred thousand years of crawling on the surface of the earth, science, aided by inspiration—has given us wings to soar in the immensity of heaven. We are no more captives of nature. We are now entering the "New Cycle of the Spirit;"—the age of man's dominion over animalistic passions and brute force. Lo and behold! We are rising above the physical encumberances and are winging our way toward the unlimited realms of the spirit. We are throwning down the back-breaking burdens and are dancing with the feet of light on the white waves of the sea.

Fazel's talk on the "New Age." Fazel gave a short but pregnant talk relative to this subject the other day to a group of seekers. He said in part: "The shining sun of the new revelation is rising above our heads. Every movement that will assist man to free himself from his limited, stunting environment is in accord with the good pleasure of God. He will encircle it with His divine Confirmation. But the movement, whether public or secret which will create dissension and strife amongst the inhabitants of the world is doomed to failure. The spirit of this epoch is union and harmony of all the religions and nations of the earth. God has so purposed it and no power in the world can stand in the way of this divine triumph. Man must vanquish his weakness and the forces of evil must be vanquished. This is the work of this age. This is the time for the achievement of this service. Humanity are the children of one God. He is kind to all. He is the universal Sherherd and we are His flock. In the past, the wolves of religious bigotry, racial bias and political prejudies had entered this flock, tearing them to pieces, carrying them away and causing their dispersion. The members of the flock did not understand that they belonged to the same Shepherd. They thought there were different shepherds and that these Shepherds hated each other. All wars were thus based on pure misunderstandings. Now the heavenly Fiat is issued forth: In the New Age there must be one Shepherd and one flock. All the vestigaes of difference must be removed; for all the prophets of the past came for the realization of this spiritual Aim:—To establish love between the hearts of men. His holiness Christ went to the Cross and gave up His life;—so that the palace of love be constructed in the hearts. He did not come to lay the foundation of antagonistic churches and rival denominations. Alas! a hundred thousand times, Alas! that the people thro' ignorance and lack of sympathy for each other made these very teachings of amity and fellowship the cause of discord and strangeness; the lambent light of love was changed into the lurid conflagration of hate.

"Now is the time that again the heavenly spirit may encircle the globe; the queen of love and mutual understanding be unveiled; all our social unrest and economic struggles be salved; the banner of International Peace be unfurled; the bugle of unity be sounded; the Foundation of Truth gush forth and the Sun of Reality flood all the regions with its warm rays. Baha Ollah appeared 75 years ago in Persia to render this service to humanity, to diffuse the fragances of flowers and to begem the consciousness of man with these stars." Abdul Baha expresses the same idea in these words:

"This is a new cycle of human power. All the horizons of the world are luminous and the world will become indeed as a garden and a paradise. It is the hour of unity of the sons of men and of the drawing together of all races and all classes. The gift of God to the enlightened age is the knowledge of the oneness of mankind and the fundamental oneness of religion. War shall cease between nations and by the will of God the Most Great Peace shall come; the world will be seen as a new world and all men will live as brothers."

Fazel's talks in New York before his departure. Before leaving New York city Janabe Fazel gave several striking speeches which were accepted by the American audiences with deep appreciation. On Sept. 30th, he delivered a talk before the members and guests of the "Rainbow Circle," at Harlem. The Emmanuel Church was filled with an eager throng. The speaker laid emphasis on the cultivation of the spirit of a deeper sympathy between the colored and the white and desired the widening of the circle of the "Rainbow Circle;"—so that they may have branches not only in the large cities of the United States but all over the world. The Constitution and By Laws of the "Circle" is already printed and can be had for the asking. Its preamble reads as follows:

"Beware of prejudice; Light is good in whatsoever lamp it is burning. A Rose is beautiful in whatsoever garden it may bloom. A star has the same radiance if it shines from the East or the West."

Article IV. speaks of their practices lived and urged by Abdul Baha, as basic in the constructive life and spiritual development of the individual:—

To be no cause of grief to any one.

To be kind to all people and to live them with a pure spirit.

Should opposition or injury happen to us, to bear it, to be as kind as ever we can be, and thro' all to love the people. Should calamity exist in the greatest degree, to rejoice, for these things are the gifts and favors of God.

To be silent concerning the faults of others, to pray for them and to help them, thro' kindness, to correct their faults.

To look always at the good and not at the bad. If a man has ten good qualities and one bad one, look at the ten and forget the one. And if a man ten bad qualities and one good one, look at the one and forget the ten.

Never allow ourselves to speak one unkind word about another, even tho' that other be our enemy.

To do all our deeds in kindness.

To cut our hearts from ourselves and from the world.

To be humble.

To be servants of each other, and to know that we are less than anyone else.

To be as one soul in many bodies; for the more we love each other, the nearer we shall be to God; but to know that our love, our unity, our obedience must not be by confession, but of reality.

To act with cautiousness and wisdom.

To be truthful

To be hospitable.

To be reverent.

To be a cause of healing for every sick one, a comforter for every sorrowful one, a pleasant water for every thirsty one, a heavenly table for every hungry one; a star to every horizon, a light for every lamp, a herald to every one who yearns for the Kingdom of God."

The second talk was at the new headquarters of the "Bahai Library," 410 Madison avenue. This is a more commodious and well-lighted hall and during the fall and winter season it will become a busy centero for the promotion of the Universal Principles of the Bahai Movement—fair-dealing between nations, love between religions and justice between governments. Here Janabe Fazel gave the tible proofs regarding the appearance of the Manifestation of God and how to recognize him and know him with all our heart and mind. The large audience caught his spirit of knowledge and felt that we are living in a new day. The hall was beautifully decorated with many vases and jars of flowers, welcoming the friends to their new winter home.

His trip to Trenton, N. J. On Sunday October 3d Janabe Fazel went to Trenton, N. J., accompanied by Mr Hunko of Newark to deliver an address in the Unitarian church of Rev Holt. His talk was well received and listeners caught the enthusiasm of the mystic speaker. He said in part: "In the past, the people of the world have imprisoned God in their churches, convents and temples. They had placed on this spiritual body theological and metaphysical chains. They entered those gloomy caverns, burned incense inflicted on themselves terrible castigations and worshipped the god of their imagination. Now Baha Ollah has come to make the Conception of God universal, to impress upon the minds of men that He is the Father of all, the Sustainer of all, the Protector of all and the Inspirer of all." After the lecture he was invited with the minister of the church to the hospitable home of Mr. and Mrs. J. Newell Ayres. A bounteous dinner was served and many subjects were discussed, amongst them was the League of Nations. Janabe Fazel said: "The first condition of such a league is to have Representatives from amongst all nations of the earth, both great and small. The second condition requires of the members to be wholly unprejudiced. They must prefer th epublic welfare to their nationalistic aspirations. They must legislate for the advancement of all humanity and they must conserate their lives to the progress of their fellowmen in all parts of the world. Baha-Ollah laid the foundation of such an ideal League 70 years ago. When the statesmen of the great powers turn their earnest attention to the teachings of this universal movement, they will find all the Utopian dreams of the sages of yore have become intensely real and practical."

When in 1891 Prof. E. G. Browne of Cambridge University, London, went to meet Baha Ollah in his prison of Acca he addressed him in the following Christ-like utterances

"We desire but the good of the world and the happiness of the nations. That all nations should become one in faith and all men as brothers; that the bonds of affection and unity between the sons of men should be strengthened; that diversity of religion should cease and differences of race be annulled—what harm is there in this? Yet so it shall be; these fruitless strifes, these ruinous wars shall pass away and the 'most great Peace' shall come. Do not you in Europe need this also? Is not this that which Christ foretold? Yet do we see your kings and rulers lavishing their treasures more freely on means for the destruction of the human race than on that which would conduce to the happiness of mankind. These strifes and this bloodshed and discord must cease, and all men be as one kindred and one family. Let not a man glory in this, that he loves his country, let him rather glory in this that he loves his kind."

Trenton an ideal spot. Trenton as the proud capital of New Jersey has a population of about 100,000. It is the seat of many industries such as automobile tires, wires and especially pottery—the material for which is found in the place. The State House is a handsome edifice overlooking the Delaware River. The broad and silvery river reminds one of revolutionary events, when Washington on December 26, 1776, crossed it and surprised and routed the Hessions under Rall, following up the success by the battle of January 2nd, 1777, in which he maintained his ground against Lord Lord Cornwallis. Another rather interesting place is Bordentown, about 5 miles to the South of Trenton, where from 1816 till 1832, Joseph Bonapart, ex-king of Spain, lived, whose fine park is still shown.

The Persian Pilgrims in Gloversville and Johnstown. The city of Gloversville boasts of 22,000 inhabitants. Its chief industrial products is gloves and buyers from all over the country come here to replenish their stocks. Almost every individual whether directly or indirectly is interested in the discussion of gloves, mittens, kids, leather, etc, etc. You feel it in the very air. In the basement of Kinsborough Hotel, where the Persians live, there is a large display of gloves for men, women and children and the only souvenir you are reminded to buy and mail to your family and friends is this precious article.

Janabe Fazel delivered four public lectures and had many private interviews with those who are interested in the Bahai Movement. In the large auditorium of High School he spoke on "Modern Education in Persia;" in the Jewish Community centre he talked on "Progressive Knowledge of God;" in the court house of Johnstown he talked on "Material and Spiritual Civilization," and in the Universalist church his subject was on "Bahai Principles and Its History." In all these places, people listened to his message of peace and love and became alive because they realized they were living in the dawn of a New Day.

The Morning Herald and the Republican Leader gave large space to the announcement and report of the Talks of Fazel.

The Morning Herald of October 5th writes: "In these times of trouble and turmoil, when the very foundation of human society seem shaken; when the most destructive war of nations in all history has been succeeded by times of scarcity of the necessaries of life, with a spirit of social unrest that threatens to involve the whole world in chaos; when the selfish spirit seems prevalent, and the reality of the high ideals of the fatherhood of God and the brotherhood of man are called in question, it is well to listen attentively to every one who claims to offer a remedy for the ills of society and a hope for the spiritual enlightenment and regeneration of the individual as well."

Another paper says: "Janabe Fazel is an oriental scholar and philosopher. His learning is deep and his knowledge is varied and interesting. He is an attractive personality and his smile won all hearts. He takes an interest in modern civilization and its tremendous results but he believes that this civilization must be infused with a new spirit. He said that material civilization is like unto the glass and spiritual civilization is similar to the light within the glass. Janabe Fazel said he had come to America to meet the great minds of the west, to talk with them on international peace and to impress upon them that the east is ready and willing to cooperate with the western people so that the 'Golden Era' be inaugurated, that religious, racial and patriotic prejudices be removed and economic justice be established between capital and labor."

Interesting Facts About Johnstown. Johnstown is an old, historical city but it has not grown big and important throughout its quiet and placid life of centuries. It was originally the residence of Sir William Johnson in 1774, one of the pioneers of the valley, who acquired great influence with the Mohawks and was made one of their Sachems. He was created a baronet for his victory at Lake George and received a large grant of land here for his subsequent services. He was the father of 100 children by his numerous Indian and white wives. Even today there are many people in Johnstown who trace their lineage to this astonishing father. It is interesting to know that a man in that age of orthodoxy could appropriate unto himself so many women and bring into the world such a large number of progeny. Let us no more accuse the poor Mohamedan as polygamous! He could never beat this respected Christian baron in the race of polygamy.

Sir William must have been an overzealous and fanatical Moslem who went even far beyond the modest injunction of the prophet of Arabia, who asked his followers to marry four women, if they could treat them with equal justice and impartiality. I have no doubt but even Brigham Young of the Mormon church could take a few lessons from Sir William in this matter. If Sir William had lived in this day, with the high cost of living, with the acute housing problems, and with the large sum that is needed to educate the children, he would have declared himself not only a strict monogamist but in all probability he would have remained throughout all his life a confirmed bachelor.

Bahais Teach Monogamy.

The Bahai movement enjoins upon his followers the law of monogamy and in this as in all other matters the life and teachings of Abdul Baha serve as a shining example, not only for the Bahais but for all the pure-hearted and pure-minded people. In this religion the standard of the home is raised to the highest point of holiness and sanctity. Character spotless and pure is required in all our dealings with our fellowmen. Without this divine and vital attribute, people will not be attracted. Outwardly a person may be pleasant but inwardly he may be the embodiment of defects. Baha o'llah having such people in mind says:

"O, Ignorant One who have a reputation for knowledge!

Why do ye outwardly claim to be shepherds while inwardly ye have become wolves of my sheep? Your example resembles the star preceding the dawn, which is apparently bright and luminous, but in reality leads the caravans of my city astray, and causes their destruction.

"O, ye perfect in appearance but inwardly defective!

Your example is like unto a clear but bitter water, which outwardly appears pure and clear, but when it falls into the hand of Divine Assayer, not one drop of it is accepted.

"How is it that thou wilt not touch thine own garment with hands soiled with sugar, while, with thy mind soiled with the filth of passion and lust, thou seekest companionship with me and desirest to be directed to the dominions of my holiness.

"Guidance hath ever been by words, but at this time it is by deeds. That is, all pure deeds must appear from the temple of man, because all are partners in words, but pure and holy deeds belong especially to our friends. Then strive with all your life to be distinguished among people by deeds."

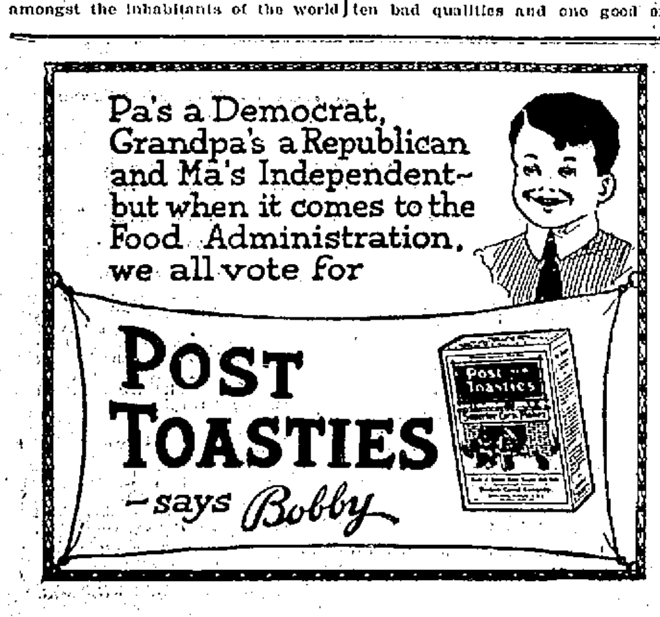

ELIOT

Eliot, Oct. 13—Miss Frances Moody entertained her sister, Mrs. Brown of Salem, Mass., on Saturday.

Mr. B. Frank Bartlett of Brookline is passing his vacation in town as the guest of friends. Mr. Bartlett was a former Eliot boy, the son of Mr. and Mrs. William Bartlett, whose home was on the site of Cyrus Hooper's home. The old house was torn down some years ago. Mr. Bartlett never loses an orborlunity to visit the scenes of his childhood whose memories are dear to him. He was on the police force in Brookline, Mass., with a very enviable record.

Influenza colds are quite prevalent in town the past two weeks.

George Kennard is enjoying several weeks' vacation from his duties as conductor on the Portland Division of the Boston and Maine railroad.

Quincy Ives and family who have been visiting his mother, Mrs. Kate Ives, Kennard's Corner, have returned to their home in Connecticut. Mr. Ives is engaged in the automobile business. They made their trip by auto.

D. J. Conlan and wife enjoyed an auto trip to Boston on Thursday.

The Congregational church was well represented at the installation of Rev. John Graham at the Kittery Point church on Friday afternoon and evening. Rev. D. T. Conlan, with Mrs. Conlan as delegate, Madam Libby, whose father was a former pastor there some thirty years ago. There are many who will remember the Rev. Mr. Holmes who has long since passed to his rest. Mrs. Coleman, Mr. and Mrs. Fred Nelson and Mrs. Fred Shapleigh were among those who attended and remained for the dinner, which was served to the council delegates and guests. The occasion was a very interesting and pleasant one.

The Circle supper will be held in the Congregational vestry on Wednesday of this week. A large attendance is expected. The hostesses are Madam and Mrs. Nelson.

List of flowers in memory of Mrs. Emma L. York:

Pillow—wife.

Pillow—mother.

por- —of SHRDLUU SHRDLUU

Spray of roses, Mr. and Mrs. Frank Staples.

Spray of pink carnations, Mr. and Mrs. John Bracey.

Spray of red and white carnations, Mr. Charles Frost.

Spray of pink and white carnations, Mr. and Mrs. Ernest Southwick.

Spray of gladiolas, Mr. Charles Bracy.

Spray of dahlias and gladiolas, Mr. and Mrs. Eugene Paul and Mr. and Mrs. Harry Paul.

Spray of white carnations, Mr. and Mrs. Charles Powers.

Spray of carnations, Mr. and Mrs. William Littlefield.

Spray of dahlias, Mr. and Mrs. Minard Hutchins.

Wreath, Teachers and Students of the Eliot High school.

Spray of red roses, Mr. and Mrs. Perle Abbott.

Spray of white carnations, Mr. and Mrs. Prentiss Foster.

Spray of pink and white carnations, Mr. and Mrs. Leonard Foster.

Spray of gladiolas, Mr. and Mrs. Arthur Grover.

Spray of asters and gladiolas, Mr. and Mrs. George A. Twombly.

Spray of gladiolas, Mr. and Mrs. Howard Spinney.

Spray of dahlias, Dr. and Mrs. H. I Durgin.

Spray of dahlias and snapdragons, Mr. and Mrs. Arthur Bowden and Mrs. Ansel Bowden.

Spray of dahlias, Mrs. Adolph Lapointe.

Spray of dahlias, Mr. Clifford Laws.

Spray of dahlias, Mr. and Mrs. Geo. Waldren.

Spray of dahlias, Mr. and Mrs. Samuel Carkin.

CARD OF THANKS

We wish to thank our friends and neighbors for their kindness and sympathy during our recent bereavement, also for the beautiful floral tributes.

MR. J. FRANK YORK,
MR. AND MRS. RAYMOND YORK,
MR. AND MRS. LESLIE ROWE,
MISS PHYLLIS YORK.

RYE

Rye, Oct. 13.—The Pastor's Council of Bethany Church met in the pastor's study last evening.

The Rye Community Club will hold its first meeting of the season in the vestry of Bethany Church on Friday evening of this week at 7:30 o'clock. Officers for the ensuing year will be chosen. Mr. Finlayson will speak of "able WCork in the Old Country." Refreshments will be served.

KITTERY

Kittery, Oct. 13.—The newly organized teachers training class met for the first time last evening in the vestry of the Second M. E. Church.

Miss Gertrude Goodwin passed Tuesday in York.

Tonight, Thursday and Friday Odd Fellows' Carnival, Wentworth Hall.

Mr. and Mrs. Charles Lutts, of Love Lane, motored to Sanford over the week-end.

Call phone 297-R with news items from Kittery and vicinity. Call evenings when possible. ho tf a14

The York Rebekah Lodge hold their meeting tomorrow evening, and there will be a rehearsal of the degree staff.

The Riverside Reading Club meets with Mrs. Fred Dinsmore of the Rogers Road next Friday afternoon.

Mr. and Mrs. A. K. Prior, of Melrose, Mass., were week-end and holiday guests of relatives here.

Auto travel going south on the state road Tuesday evening was very heavy. Nearly all bore Mass. plates, parties passing the week-end and holiday in the grand old state of Maine. This is probably the last of the real heavy travel until spring.

Esther Pray, of Melrose, Mass., was the week-end and holiday guest of his parents, Mr. and Mrs. Isaac Pray of Whipple street.

WOOD TO MACHINE saw. All hard wood for sale $15.00 per load sawed and delivered. Wolf Eldredge Phone 1359-W.So. Eliot, Me. h 1m tn28

Mr. and Mrs. Fred Hatch, of Government street, are rejoicing over the arrival of a little daughter.

Mrs. E. E. Shapleigh, of Wentworth street, is the guest of relatives in Brunswick, Me., and while there will attend the Fair taking place there.

Edwin Bowden, of the Intervene, is enjoying a vacation from his duties at the Navy Yard.

Lettuce now ready and orders taken for quinces at the Parsons' green house h o13 4t

This evening is the opening night of the carnival given by the Riverside Degree Aid Association.

"The friends that love us always,
When we go their way or not,
Are the friends our hearts remember
When the others are forgot."

Dancing at the Pepperrell House, Kittery Point, every Friday evening at 8.00 p. m. Music by "The Boys That Put Pep in Pepperrell." A good time guaranteed. h tf s2

There will be a meeting of Henry Henry Wallingford Post, American Legion, at the Fire House, Kittery, Thursday evening, Oct. 14, at 7 p. m., standard time.

KITTERY POINT

Kittery Point, Oct. 13—Mr. and Mrs. Charles Perry were recent visitors in Sanford and Springvale.

Frank Davis is spending a few days in Boston, the guest of relatives.

Mr. and Mrs. Fred Trefethern, accompanied by Leonard McCloud, Jr., have returned from a few days' visit in Laconia.

Little Miss Earlene Nelson is improving from her recent illness.

Mr. and Mrs. Irving Hatch have returned to this place, after a vacation of two weeks, spent at the latter's home in Cape Neddick.

Mr. and Mrs. Edmund Roberts are rejoicing over the birth of a son, born on Oct. 8.

The Ladies' Aid Society of the Baptist Church met with Mrs. Melvin Blake this afternoon.

Thornton Havener has gone to New York with an auto truck carrying a load of furniture.

Mr. and Mrs. Edward Gallagher, of Waltham, Mass., were guests of Mr. and Mrs. George Kimball on Tuesday.

Mrs. Fred Morrill is confined to her home, ill with tonsilitis.

Miss Myrtle Lewis, of Manchester, has been spending a few days with relatives in town.

Mrs. Herbert S. Nelson and Miss Lucy Kleske, of South Eliot, were the guests of Mr. and Mrs. Maurry Nelson yesterday.

Mid-week prayer services were held at the churches in town last evening.

Mr. and Mrs. Fred Pomroy, of East Brookfield, Mass., are visiting Mr. and Mrs. Luther Lewis.

Henry Moore, Sr., who has been spending the summer in town, left this week for his former home in New Jersey.

The Sewing Bee, connected with the First Christian Church, will hold an all-day session with Mrs. John Glawson.

Odd Fellows' Carnival opens tonight for 3 days, Wentworth hall, Kittery.

WILL HAVE PLENTY OF COPS IN DOVER

The Dover Police Commission at the last meeting appointed 85 special policemen, 70 of whom will act in the different industrial plants of the city. The other 15 were chosen to act on the call of Marshal Wilkinson with the local police departments on special department on special occasions.

The October term of the Superior Court will come in this city on Tuesday of next week. There is an exceptional docket and it looks like a long and busy session. The Grand Jury will commence on Tuesday and there are a good number of criminal cases for their consideration.

Dr. Grady

A Doctor Who Cures

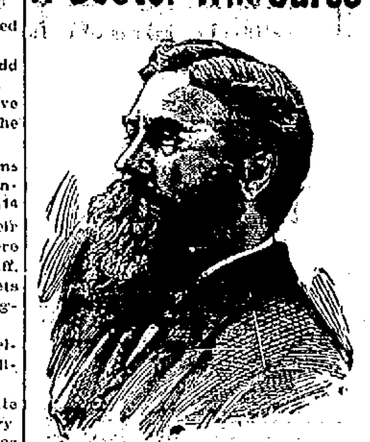

His Success No Longer a Subject of Doubt.

MORE CURES MORE TESTIMONIALS

His remarkable success since he first came to this city. Thousands of testimonials received.

La Grippe and dreadful cough cured. Mrs. Emili Fluet, 823 Grenel Street, Fall River, Mass.

Cough that troubled him all Winter cured. Mr. John J. Scanlon, Jr., 433 Broadway, Lowell, Mass.

Backache, Colds and Croup. Dr. Grady's medicine saved my three girls' lives. Mrs. Arthur Therriault, 4 Harlson Street, Nashua, N. H.

Catarrh and Grip cured. Mrs. William Fisher, 5 Hall Street, Lawrence, Mass.

Consumption cured after several doctors failed to cure him. Mr. Andre Hane, St. Alexandre, Canada.

Catarrh and could not sleep nights, cured after taking Dr. Grady's medicine. Mr. Frank P. Blodgett, 37½ William Street, Nashua, N. H.

Dyspepsia and Indigestion perfectly cured. Mr. Ino Schmidt, 29 Monmouth street, Lawrence, Mass.

Nervousness, Indigestion and Catarrh cured. Mr. Mitchell Swett, Bennington, N. H.

Three bottles of Dr. Grady's medicine cured me of the Grip. Mr. Grano Damon, 60 Lake street, Nashua, N. H.

Kidney trouble, went to the hospital but received no relief. Dr. Grady's medicine cured me. I am now 76 years old. William G. Hartley, 69 Sixth avenue, Lowell, Mass.

Indigestion and Kidney trouble, could not sleep, cured by taking Dr. Grady's medicine and two boxes of Dr. Grady's Liver Pills. Miss Clara Fisher, 84 Central street, Lawrence, Mass.

Catarrh cured, and find it a pleasure to tell people about this cure. Mr. Albert W. Chapman, 22 Gillis street, Nashua, N. H.

Throat and lung trouble cured. Mrs. Ginberg, 75 Factory street, Nashua, N. H.

Stomach was weak. I had severe cough, also Catarrh. Dr. Grady's medicine cured me. I am 85 years old, and I am the oldest man in the town of Holden. Mr. Dexter Basset, Box 163, Holden, Mass.

Rheumatism and was unable to walk; cured. John Anglin, 19 Fulton street, Worcester, Mass.

Dr. Grady is acknowledged to be the leading physician in America in curing the above diseases. Try him and you will never regret it.

KEARSARGE HOUSE, Portsmouth,

FRIDAY, OCTOBER 15

Office Hours: 1 to 8 P. M.

Never before has such an opportunity been given the sick of this vicinity and if you are suffering, you should not fail to take advantage of it. The sick multitudes crowd his offices from morning till night, and at every visit the young, the old, the rich, the poor, all apply to Dr. Grady for relief and cure, so those wishing to see him should remember the Day and Office Hours of his visit, and call early to avoid the crowded last hours.

People living in the country towns all over the state are not waiting; they are coming on every train to this city to be cured by Dr. Grady.

Dr. Grady will positively be at the Kearsarge House, Portsmouth, Friday from 1 o'clock until 8 o'clock in the evening to consult with and examine all cases free.

Appetite gone and could not sleep; cured. Miss Elsie Brochu, 4 Harrison street, Nashua, N. H.

Indigestion, had given up all hopes; cured. Mrs. Ellen McGrath, Box 14, Sharon, Mass.

Catarrh cured, and recommends it to all sufferers. Mrs. W. H. Welch, 7 Clay street, Nashua, N. H.

Throat and lung troubles cured. Mr. John E. Wilslonder, 104 Main street, Worcester, Mass.

Malaria trouble and pains in the stomach cured. Mrs. Katherine McDermott, 37 High street, Nashua, N. H.

Stomach trouble cured. Mr. William W. Potter, Groton, Mass.

Backache and headache cured. Mrs. Emily Schmidt, Salem, N. H.

Suffered five years; cured. Mr. J. Martin, 77 Pearl street, Malden, Mass.

Lung trouble and catarrh cured. Mr. A. F. Sanford, 68 King street, Nashua, N. H.

Saved my life. I regard my restoration to health a miracle. Mr. Martin Farnham, 49 Mulberry street, Leicester, Mass.

Catarrh bothered me for three years, could get no relief. Dr. Grady's medicine cured me. Mr. George A. Tupper, John J. Foster Post 7, G. A. R., Nashua, N. H.

The names of many others cured have been withheld by special request.

Catarrh cured and all diseases of the nose, ear, throat, lungs, heart, stomach, liver and kidneys, rheumatism, asthma, bronchitis, deafness, nervousness, skin and chronic diseases.

Tape worms positively expelled in three hours. Consult the specialist on all nervous and chronic diseases.

Amelia J. Bartlett

VIOLIN INSTRUCTOR

Teacher of AUER Method.

Studio 166 Deer Street

Opposite B. & M. Station.

Studio Phone, 738-M. Residence, 224.

Cleveland Six Now Only $1435

The Cleveland again establishes a new standard of quality and value in the light car field. It offers so much more at such a fair price that other light cars—sixes and fours—can scarcely be thought of as competitive. Cleveland character is distinctive, its daily service is unsurpassed.

No Other Light Car Offers Such Worth

The exclusive Cleveland motor, the most highly developed of the powerful over-head type, gives an abundance of speed, a rare flexibility of power, and a dependability and endurance that surpasses other light cars.

The sturdiness of its chassis construction, the ease of its control, the soft cushion-like action of its underslung spring construction—all these qualities add immeasurably to the certainty and comfort of the Cleveland's performance on any road, on the steepest hills, and in crowded traffic.

A Selection of Body Styles That Meet Every Wish

Bodies of dignity and beauty are mounted on the Cleveland chassis, and no other car offers cleaner lines, more truly sturdy gracefulness or deeper lustre of finish than does the Cleveland Six.

Buy Your Cleveland Today

Touring Car (Five Passengers)	$1435	Roadster (Three Passengers)	$1435
Sedan (Five Passengers)	$2445	Coupe (Four Passengers)	$2345

(Prices F. O. B. Cleveland)

Neal Motor Co., 291 State Street

CLEVELAND AUTOMOBILE COMPANY, CLEVELAND, OHIO

$1435

THE PORTSMOUTH HERALD

Established September 23, 1884.

Published every evening, Sundays and holidays excepted, by The Herald Publishing Company. Terms—$5.00 a year when paid in advance; 50 cents a month; 2 cents per copy, delivered in any part of the city or sent by mail. Communications should be addressed to F. W. Hartford, Editor. Advertising rates reasonable and made known upon application.

Entered at the Portsmouth, N. H., postoffice as second-class mail matter.

FOR PORTSMOUTH AND PORTSMOUTH'S INTERESTS

A PAPER FOR THE PEOPLE.

Telephone—Editorial, 38; Business, 37.

MEMBER OF ASSOCIATED PRESS—The Associated Press is exclusively entitled to the use for republication of all news credited to it or not otherwise credited in this paper and also the local news published here. All rights of republication of special dispatches herein are also reserved.

Portsmouth, N. H., Wednesday, October 13, 1920.

Where Protection Is Needed.

At a hearing held a few days ago by the Blue Law Commission of Massachusetts it was stated by Charles J. Andre, secretary of the National Association of Securities Commission, that about $500,000,000 are taken from the people of this country every year through fraudulent investments. Mr. Andre was of the opinion that ten per cent of the securities offered to the public are fraudulent, and he felt that the evil could be greatly reduced by appropriate legislation.

There has been legislation against this sort of thing in some of the states, and it would seem to be in order in every state. As a rule it might be said that investors should be able to look out for their own interests, but the fact remains that hundreds of thousands of dollars are extracted from the public every year through the sale of so-called securities that are not worth the paper on which they are printed. Many of the investors are men able to stand the losses ensuing, but the sharpers who float these worthless stocks and bonds are not particular as to their customers and many inexperienced men and women are mercilessly fleeced by them and suffer grievous privation in consequence. There are examples of this kind in practically every community, and if there is any way to stop the nefarious business it ought to be stopped.

At the hearing in Boston there were differences of opinion as to the mode of procedure. Some thought that securities should be investigated before being offered for sale, but others thought this might be going too far. They felt that it would be sufficient if there were a law providing for investigation where this seemed to be required, and for prosecution in cases where there was evidence of fraud.

But all that is a matter to be worked out by the law makers. The public does not need to concern itself with the details, but it has a right to call for some degree of protection against a form of swindling that has flourished altogether too long, and which numbers among its victims widows, school teachers and others who had nothing to spare.

Concerns offering sound securities have nothing to fear from such a law. It is those that secure the people's money on false representations that should be prevented from continuing the operations that are a menace t othe unsuspecting and that have been the undoing of many.

If it is possible to legislate this evil out of existence, or even to substantially reduce it, steps should be taken to that end where they have not already been taken. It ought to be understood that the deliberate sale of worthless securities is no longer to be tolerated, but promptly and adequately punished. If this were provided for in all parts of the country there would not be losses aggregating $500,000,000 a year, and the smooth-tongued promoters would either have to engage in legitimate business or go to jail.

If the Chamber of Commerce decides to take a hand in raising money to put the hospital on a proper basis, as it probably will, matters should begin to move. The organizations and people of the city are prepared for action and there should be no halting until the hospital is in a position to adequately take care of the work that it is called upon to do.

The Brockton, Mass., fair has long been noted as one of the most successful in New England, and with the best of weather last week it eclipsed all previous records in attendance and receipts. The season has demonstrated that the agricultural fair is not so much a thing of the past as some had imagined it to be.

In spite of the shortage of coal the people of Pittsfield, Mass., have been informed that they can have all they want, at $21 a ton! Where is the protection against profiteering that has been so long promised by the government and its various commissions?

If the wholesale price of flour keeps on tumbling as it has of late the effects will get around to the consumer after a while. There is an old saying, "Good things come slowly," but they are coming and the recognized fact is cheering in the extreme.

The projected illumination following the dedication of the new fire station will be something new for this city and will fitly round out an interesting program. The people of the city are looking forward to the event with great interest.

Unwelcome is the news that potatoes are rotting badly in this vicinity and in other sections of the country. A big crop has been raised and if it is materially reduced by rot it will be a calamity to growers and consumers alike.

Portland, Me., has all the daylight saving it wants this year and has "cut it out." The general change will take place the latter part of this month, and many are hoping it will be the final change.

Several western states are asking for priority in the delivery of coal. If they don't get more relief from it than New England did they will have nothing to brag of.

WORKMEN WILL PUT IT UP TO INTERSTATE COMMERCE BOARD

The Newburyport men working in the Navy Yard, who have been fighting to keep the morning train to the city from Newburyport on the schedule, have opened another chapter in the affair, and will appeal to the Interstate Commerce Commission at Washington. The matter had previously been put up to the Massachusetts Public Utilities Board, which ruled that they could not take a hand in the affair, as the train required run between two states. A meeting of the City Council was held at Newburyport regarding the matter, at which time City Solicitor Bartlett advised presenting all facts to the commission at Washington.

During the meeting it was stated by the workmen that they believe that Massachusetts and Newburyport are being discriminated against by the Southern New Hampshire and the Boston & Maine Railroad. The road, it is claimed, is running workmen's trains into Portsmouth from New Hampshire on its own venture, while requiring a guarantee for trains from Massachusetts.

Councillor Perkins told of an interview he and President Rimmelle had with Mr. Grant of the Boston & Maine Railroad. He demanded a guarantee of $130 a trip and war tax, and claimed that the cost was $72 to $75. If the men were willing to make up the difference in cost, the train would be run, and if the other patronage of the train amounted to more than that it would be returned. Mr. Grant, the general passenger agent, claimed the crew cost the road $27, and there were 4 1-2 tons of coal at 10 a ton. If the amount collected for any day was in excess of the guarantee, this amount would be returned.

John F. Cutter, who is employed at Portsmouth, claimed that there was an error in the amount of coal consumed. It was not more than one or one and one-half tons. Mr. Cutter gave many figures relating to the patronage of the train, the cost to the corporation in guaranteeing being from 92 cents to $72.19. An attempt had been made to pay over the amount of money collected from the workmen for the train and add this to the amount contributed by the Atlantic Corporation, but this Vice-President Frick declined to do. Each man contributed $3 to have the train run to Oct. 15, but this was given back. The idea was to keep the train running and get our business men interested in retaining the service.

The Boston & Maine holds that the train was a war industry matter, and the war is over, and they are not putting on industrial trains, and at the same time they are being run from New Hampshire towns.

Charles Pillsbury, another employee, in refuting the statement of the Boston & Maine Railroad that it did not run industrial trains, said that the workman's train from Rochester, N. H., was never subsidized, and there were other trains to Kittery from other parts of New Hampshire. He spoke of the importance of this train to Newburyport bringing to this city many thousands of dollars. An attempt was being made to exploit the navy yard for South New Hampshire, and to the disadvantage of Massachusetts.

NAVY YARD NOTES

Cost of Transportation

In cases where transportation of the wife or dependent child or children of an officer who is transferred to or from a station beyond the continental limits of the United States is not available by government transport, and it is impracticable for the supply officer of the station to arrange for the transportation, reimbursement in the amount that it would have cost the government to perform the equivalent service is authorized.

New Pay Clerk

Pay Clerk W. H. May has been ordered to duty at the marine barracks of the local yard.

Prison Has 611

The Naval Prison population at present is the following: 12 first-class prisoners, 560 special and special second-class prisoners, 29 third-class prisoners; total 611.

Marine Recruiting

Recruiting for the Marine Corps has made a remarkable gain since July, when 826 recruits were enlisted. A substantial increase was recorded for August. The total accepted applicants numbered 1335, and in September the total rose to 1656, more than doubling the figures for July.

Early returns for October show a still greater increase, and it is expected the figures, for the current month will far exceed the September total.

Enlistment figures in recent months have been increased by large numbers of ex-marines, who are returning to the service. Many of the new recruits have only recently reached the enlistment age, and recruiting officers report the younger recruits are attracted by the educational opportunities offered by the Marine Corps.

The Marine corps has not launched any special advertising campaign, and the proset unusual rise in enlistments is attributed to the fact that many of the recruit find conditions in the service desirable, and are inducing their friends to join.

Back in Boston

The old dynamite cruiser Pennsylvania has been sent from Newport to Charleston Yard for docking. She was tied up at Boston for several years after the Spanish War.

Rainbow Due Here Soon

The U. S. S. Rainbow, a mother ship for submarines, will shortly arrive at the local yard to take on stores and spare parts for the sub fleet.

Three in Dry Dock

The Shipping Board vessel Peacock and the U. S. S. Grebe and Paducah were placed in dry dock today.

Going to School

Stanley R. Hammond, of this city, who served in the coast guard during the war, and recently re-enlisted in the navy, has been transferred to the machinist mate's school at Hampton Roads, Va. Since his enlistment he has been attached to the U. S. S. Southory, and holds the rating of fireman.

Five Helpers Required

Five general helpers were called today by the labor board for work with the painter's crew.

Officer Is Indicted

The grand jury at Washington has brought an indictment for larceny from the United States against former Lieut. Carroll F. Bennett, of the Navy Supply Corps, who has been missing since Dec. 28, 1919, when he went on ten days' leave of absence. His accounts, according to the report of a board of officers, showed a deficit of about $75,000.

Has Taken Command

Rear Admiral Halstead, recently detached from command at the local Navy Yard, assumed command of the 12th Naval District at San Francisco on Oct. 4.

The autumn foliage is now looking its best.

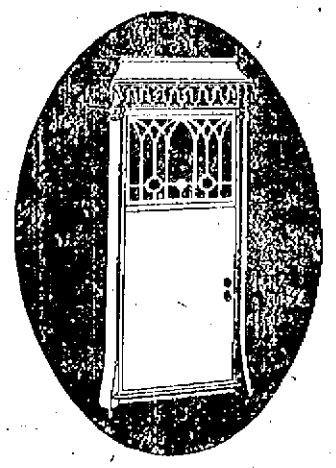

How the Certificate of Authenticity is worded

I hereby certify that the Official Laboratory Model New Edison No. 12345, encased in a Chippendale period cabinet, purchased on August 1, 1920, by Mr. John Johnson, of Johnstown, Pa., from Hassett's of Portsmouth, N. H., is an exact duplicate in Realism and Tonal Quality of the Official Laboratory Model New Edison with which I made the famous Tone-Test Comparison at Portsmouth Theatre on Sept. 15th, and that it will sustain the test of direct comparison with living artists in the same successful manner. Given under my hand and seal, this 17th day of September, 1920.

Attest—Chester Gaylord. Signed, MARIE TIFFANY.

We Have It Here!

The official Laboratory Model which took Portsmouth by storm! It is Backed by the artist's Certificate of Authenticity

WE WANT YOU TO COME IN RIGHT AWAY TO INSPECT THE OFFICIAL LABORATORY MODELS WE HAVE IN OUR STORE. THEY ARE EXACT DULICATES OF THE MARVELOUS INSTRUMENT THAT WAS TESTED AGAINST THE VOICE OF MISS MARIE TIFFANY, WORLD FAMOUS SOPRANA, IN WEDNESDAY'S GREAT CONCERT AT PORTSMOUTH THEATRE. YES, WE GUARANTEE THAT THE PHONOGRAPH WE'LL EXHIBIT TO YOU IS CAPABLE OF GIVING THE SAME ASTOUNDING PERFORMANCE AS THAT GIVEN BY THE PHONOGRAPH USED WEDNESDAY EVENING, SEPT. 15. FURTHERMORE, IT IS AN EXACT DUPLICATE OF THE ORIGINAL LABORATORY MODEL ON WHICH MR. EDISON SPENT THREE MILLION DOLLARS IN RESEARCH WORK.

The NEW EDISON

"The Phonograph With a Soul"

But, we want you to be absolutely certain that you are getting the phonograph of Supreme realism. We want you to have all the expert assurance that we, as dealers, can give you, that you can have a phonograph that will equal Wednesday night's performance.

So, we've had Miss Tiffany inspect the Official Laboratory Models at our store.

As a result, the great artist has signed a Certificate of Authenticity to be given with each of them.

This document is even more than an A-1 guarantee. It is a fitting memento of a great event. What could be more appropriate than the autographed verdict of a great artist? Read the exact wording of this handsomely engraved certificate. Doesn't it come right down to brass tacks?

HASSETT'S

115 Congress St., Portsmouth, N. H.

WILBUR E. KNIGHT OF SANBORNVILLE DIED IN THIS CITY

Was Prominent Citizen of the Town and Many Years With the B. & M. Railroad.

Wilbur E. Knight of Sanbornville, one of the best known employes of the Boston & Maine railroad, died at the Portsmouth hospital Tuesday morning where he underwent an operation on the same day. Deceased was a native of Salmon Falls, but has been located at Sanbornville for thirty years or more. He learned telegraphy at Rollinsford and began his first work at Sanbornville as a night operator, and assistant train dispatcher for the former Northern division, now the Conway branch. He was appointed station agent about six years ago, which position he held at the time of his death. He was a man much respected and held in high esteem by the people of the town and the employes of the railroad. He was efficient and courteous and the public will long remember his many kind acts during the many years he has been connected with the Sanbornville station. He was a member of the Order of Railway Telegraphers and Past Master of Unity Lodge, A. F. and A. M of Union N. H. A wife, mother and one brother survive.

Samuel W. Snow has returned from a trip to Brockton, Mass.

SINCLAIR INN

Special Rates For Rooms For Winter Months

Applicants Should Apply Now.

C. & N. BEEF CO.

Phone 162W. 15 Chestnut Street

Opposite Portsmouth Theatre.

Thursday and Friday Specials

Chicken cut for fricassee..45c lb.	Nut Margarine ....32c lb.
Fine Pot Roast..........16c lb.	Salt Spareribs ....22c lb.
Fancy Sirloin Steak......45c lb.	Heinz' Baked Beans.....18c lb.
Face Rump ....35c lb.	Heinz' Baked Beans (small).13c
Veal for Roast...........20c lb.	Large Can Tomatoes.........18c
Veal for Stew........... 10c lb.	Large Can Corn.............15c
Fine Veal Chops.........35c lb.	Large Can Peas.............15c
Fancy Lamb Fores.......15c lb.	Tall Can Salmon............20c
Best Lamb Chop.........30c lb.	Evaporated Milk ....2 for 25c
Lamb for Stew.........3 lbs. 25c	Cider Vinegar..........50c gal.
Honeycomb Tripe .....12½c lb.	Large Box Matches..........6c
Head Cheese ....20c lb.	Canned Shrimp 24c
Cooked Corned Beef......30c lb.	Large Bottle Ketchup.......24c
Home Made Sausage......25c lb.	Sweet Potatoes..........50c pk.
Fat Salt Pork...........25c lb.	Onions ....5 lbs. 25c
Virginia Style Bacon......38c lb.	Cranberries ....2 qts. 25c
Cod Bits ....20c lb.	Confectionery Sugar......18c lb.

Plenty of Brown Sugar

"The Truth About Ice Cream Is Good Enough"

In July or January

There is the same wonderful nourishment in a plate of

COON'S ICE CREAM

There Is Not a Particle of Waste

For every bit of Coon's Ice Cream is concentrated nourishment and is so easily digested that it is an ideal, well-balanced food, for invalid or athlete, child or adult.

A quart of ice cream has the body building properties of fourteen eggs. Let Coon's Ice Cream form a part of your diet every day in the year.

Your Dealer Has Coon's Ice Cream in Convenient Cartons to Take Home.

COON ICE CREAM CO.

Burlington, Vt.

White River Jct., Vt. Manchester, N. H.
Lewiston, Me. Portsmouth, N. H.

LEAHY AND DUFFY WILL HOLD JOBS

Order Revoking Discharge Was Received at the Navy Yard Yesterday.

Patrick J. Duffy, foreman laborer in the supply department, and Dennis J. Leahy, expert assistant in the industrial department at the navy yard, who were notified that their positions be abolished on Oct. 15, received orders from Washington yesterday revoking their discharge. No action will be taken by the navy department in this matter for the present.

HOME GARDEN EXHIBITION BY PUBLIC SCHOOLS

The annual exhibition of the home school gardens will be held Thursday afternoon. Parents of the pupils and the public generally will be cordially welcomed.

The exhibition consists of products which have been raised this year in garden work under the direction of George F. Moody and the teachers of the elementary schools. On Friday afternoon and evening, a central exhibition will be held in the new court house on State street, consistig of the best of the products exhibited at the different school buildings. Last year's public exhibitoin was a great success, and many people were present and showed their interest in what the school children had accomplished. No doubt many will again be interested this year, and atend the exhibition.

COUGHLIN BOY MYSTERY IS CLEARED UP

Police Believe Confession of Pasquale That He Threw Baby in the River.

(By Associated Press.)

Philadelphia, Oct. 13.—Authorities were satisfied today that the mystery surrounding the kidnapping of Blakely Coughlin, 13 months old son of Geo. Coughlin of Norristown, Pa., had been cleared up by the confession of August Pasquale that he threw the body into the Schuylkill River. Officers believe no trace of the body will be found. They say that after being in the water four months it undoubtedly decomposed and disappeared.

ATTENDED ANNUAL GATHERING

Charles E. Hodgdon and Charles Green are among the local Odd Fellows in Manchester today attending the New Hampshire Grand Lodge of Odd Fellows which convenes in that city today.

The New Hampshire Rebekah Assembly held its annual session at Manchester Tuesday. Among those present were Mrs. David Urch, Mrs. Eunice Rolfe, Mrs. William Anderson and Mrs. Marion Osgood.

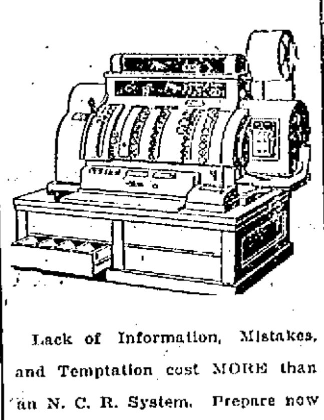

Lack of Information, Mistakes, and Temptation cost MORE than an N. C. R. System. Prepare now for better records in 1921.

National Cash Register Co.

Walter T. Anthony, Sales Agent,
205-206 The Beacon,
Manchester, N. H.

E. S. MONTMARQUET, Salesman,
240 State St., Portsmouth, N. H.

PERSONALS

L. Tober is in Boston today on business.

Mrs. James Pringle of Concord passed the holiday here.

Miss Clyde Spinney is visiting relatives in Brookline, Mass.

John S. Parker is enjoying his annual vacation from his duties at the Post Office.

Wallace Boyd, who has resided on Union street, has gone to Springfield, Mass., to reside.

Charles A. Watson is visiting his parents, Mr. and Mrs. Seth C. Watson of Richmond, Me.

Margaret Marston, teacher in the Concord High school, passed the holiday with her parents here.

Benjamin Lizzio of Tufts Medical School, passed the holiday with his parents in this city.

I. Goodwin Griffin and family, of Lincoln ave., pased the week-end in the White Mountains.

John N. Pearson has moved from Court street to the house he recently purchased on Sheafe street.

Reginald S Jewett of Boston, passed the holiday with his parents, Dr. and Mrs. E. M. Jewett of Islington street.

Rear Admiral J. B. Murdock and Mrs. Murdock of Canaan are spending a few days here. They will winter in Concord.

Miss Ella Spinney, who has been passing two weeks with Mrs. Ruth Spinney and family, has returned to her home in Brookline.

Mr. and Mrs. Rufus E. Ross and Miss Myra Cole have returned from an automobile trip to Montreal, Canada.

Miss Nellie M. Beazley, chief operator at the local telephone exchange, is having a two weeks' vacation from her duties.

Mr. James F. Dolan, of Wilmington, Del., formerly of this city, is visiting his mother, Mrs. Annie Dolan, of Dover street.

Mr. and Mrs. George W. Shapleigh have returned from a short stay at their summer cottage at Jenness Beach.

Rev. John E. Everingham and family have returned from a short stay at Lake Wentworth where they closed up their cottage for the season.

Miss Josephine Olsen, who has been attending the Boston School of Filing, has accepted a position with the Bodell Bond & Trust Co., at Hartford, Conn.

Miss Bridget Lonergan, stenographer in the office of the Coon Ice Cream Company of Bow street, is passing a vacation in Portland and Lewiston, Me.

Mr. and Mrs. C. H. Kehoe and Mr. and Mrs. G. J. Beaver are attending the Grand Lodge I. O. O. F., and Rebekah meeting in Manchester, making the trip by auto.

Deaconess Percy and Miss Helen Pickering of St. John's Parish left for Concord this morning to attend the 40th anniversary of the State Branch of the Woman's Auxiliary of Episcopal churches.

SOCIALISTS ARE ARRESTED IN NORWICH, CONN.

(By Associated Press)

Norwich, Conn., Oct. 13.—Mrs. Elizabeth Evans, of Brookline, who spoke on the street here last night as representing the American Civil Liberties Union and who was arrested with Albert Boardman, a Socialist speaker, charged with disobeying an order of an officer, was discharged today. Boardman was fined $25 and costs. Judge Barnes after refusing the evidence which the police offered said that he believed Mrs. Evans meant to obey the order of the police to move on. As to Boardman, the court said he disobeyed the ordinances of the City of Norwich by refusing to obey the police officer. Boardman appealed from the fine. This is the second time he has been fined for refusing to obey an officer. He spoke on the street without having a permit on Labor Day and the officer claimed he caused obstruction of traffice. An appeal is pending. It has been announced that this was a test of the right of free speech and the next instance will be at Waterbury, Conn., October 18th.

MEETING OF WOMEN'S AUXILIARY OF THE AMERICAN LEGION

The recently formed Auxiliary of the American Legion will hold its second meeting on Thursday evening, Oct. 14 1920, at the rooms of the Plymouth Busines School, Times Building, State street. It is expected that a large number will join at this meeting, and as the charter is to be closed when the first one hundred signatures have been obtained, it is necessary that all who hope to be charter members should secure application blanks at the earliest possible date. The blanks may be obtained from the Secretary, Mrs. Clyde Robinson, or any other officer of the organization.

BOY UP TREE HIT BY HUNTER

East Northfield Man Believed Lad to Have Been Wild Animal.

Tilton, Oct. 13.—An East Northfield man alleged to have been hunting squirrels, sees something moving in a tree, and supposing it to be some sort of a wild animal, takes quick aim and fires only to learn that he shot a 9-year-old boy who was picking butternuts from a tree on the land of his grandfather.

As soon as the hunter discovered his mistake he tenderly picks the boy up in his arms and rushes him to his home where it is found that the little fellow is not seriously injured but his face and body has been filled with birdshot.

The boy is Clinton Whitcher, a son of Fred Whitcher and a grandson of C. W. Whitcher, a prominent Northfield farmer. The lad was able to climb down out of the tree but was too scared to get to his home without being carried. The hunter was thoroughly frightened and did everything possible to make the wounded boy comfortable.

WILL GIVE US TWO EXCELLENT BAND CONCERTS

Salem Cadet and Portsmouth City Band Have Fine Programs.

Portsmouth will have the pleasure of two excellent band concerts on Friday, through the kindness of the Shriners, who gather here on that date. The first will be in the afternoon from 2:30 to 4:30, by the Salem Cadet Band, and the second in the evening, will be given by the Portsmouth City Band. The following are the programs:

SALEM CADET

1. March—Festal Day ....Roux
2. Overture—Pique Dame ...Thomas
3. Patriotic Selection—United We Stand ....Hayes
4. Selection—The Magic Melody ...Romberg
5. a—The Warbler's Serenade..Perry
   b—The Love Nest ....Hirsch
6. Selection—Faust
7. Selection—The Greenwich Village Follies ....Sloane
8. March—The Glorious 26th..Missud

PORTSMOUTH CITY BAND

1. March—Stars and Stripes Forever ....Sousa
2. Medley Overture—Scotch Melodies ....Boyer
3. Grand Selection—Tannhauser ....Wagner
4. Descriptive—The Dance of the Serpents ....Boccalari
5. Fantasia—Rigoletto ....Rossi
   Clarinet Solo—Mr. Iagnrtto
6. Presidential Polonaise ......Sousa
7. Grand Selection—Lucia di Lammermoor ....Donizetti
8. Serenade—A Night in June...King
9. March—Chaplain Brennan.Zangari
   Star Spangled Banner

Frank Zangari, Director

DEMOCRATIC STATE COMMITTEE NAMES EXECUTIVE OFFICERS

Concord, Oct. 13.—At a meeting of the Democratic State committee last evening, the following named officers were elected Chairman, Robert Jackson; vice chairman Alice Harriman, of Laconia; treasurer, Clarence E. Carr of Andover; assistant treasurer, Jennie D. Roble of Concord; secretary, Cyprien J. Belanger, of Manchester; assistant secretaries, Maurice Devine, Manchester; A. J. Lucier, Jr., Nashua; Miss Ruth Ralph, Franklin, and Miss Hattie Wilson, of Berlin.

There were about 40 present. The meeting was held in the Democratic headquarters. An interesting address was made by George Rublee, of Dublin, who was present at the great peace conference.

You Will Bridge Many Difficulties

by means of a savings account. You will avoid troubles that all thriftless people encounter. A savings account started with this bank now and steadily added to will insure a steady income in the future which you will be mighty glad to possess.

NATIONAL MECHANICS & TRADERS BANK

STOP A PAIR OF RUNAWAY HORSES

Two Railroad Men Do Bit of Good Work Near Vaughan Street Crossing.

Edward Buckley, a trainman in one of the B. & M. yard crews, prevented what might have proven a bad accident this forenoon at the Vaughan street crossing. A lively pair of horses attached to a large dump cart took fright somewhere on Maplewood avenue and headed on a wild pace for Vaughan street. A street car of the Portsmouth Electric Railway was coming along and a Boston & Maine train was nearly on the crossing. Buckley quickly realized what the result would be if the horses continued and while they were moving at a good speed, he jumped and managed to grasp a part of the harness.

Downs, another railroad employe, came along and with his assistance the animals were checked on their run which would have caused much distruction and likely caused fatal injury to some body before they had gone very far.

BOY SCOUTS IN TEXAS CITY KILL 6,000 RATS

(By Associated Press)

Corpus Christi, Tex., Oct. 13.—More than 6,000 rats have ben killed here to date at an average cost of 6 cents, was announced at Boy Scout headquarters today, which is conducting the campaign. Examination of the rats failed to show a single symptom of bubonic plague.

NATIVE **PORK** NATIVE

Our Own Make **SAUSAGE** Our Own Make

Made Fresh Every Day by Us.

NATIVE CHICKEN AND FOWL

In Shell—CLAMS—Shucked.

Boiled—LOBSTERS—Live

OYSTERS, HALIBUT, ETC.

Vegetables in Season. Plenty of Sugar at Right Price.

NOTE—Store will be closed Friday during the parade of the Shriners between the hours of 1 and 3 P. M.

OUR MOTTO—QUALITY ALWAYS!

SHAW'S MARKET

Pleasant Street. Glebe Building.

COLONIAL
THE AMUSEMENT CENTRE OF PORTSMOUTH

TONIGHT

KNIGHTS OF COLUMBUS NIGHT

Telephone 847 for Reserved Seats

BOB OTT

In a New Musical Show

"Married In Haste"

NEW SHOW TOMORROW

"For Sale -- A Wife"

Extra Attraction—Bob Ott will "make up" in full view of the audience.

Colonial One Night Thurs. Oct. 21

JOHN CORT'S MUSICAL COMEDY SENSATION

LISTEN LESTER

ONE YEAR KNICKERBOCKER THEATRE NEW YORK

Reserve Your Seats by Mail

Mail Orders will take precedence over the regular sale and will be filled in order of receipt. State which location you wish and enclose check or money order, exact amount, with self-addressed stamped envelope and seats will be sent you by return mail. Make all drafts and money orders payable to the Theatre. Don't wait until choice seats are taken. Regular seat sale opens Monday, October 11th.

PRICES 50c to $2.00

COUNTRY CLUB CLOSES GOLFING SEASON WITH TEAM MATCH

The closing golf event of the Country Club members was held on Columbus Day, when the team match was held, the end of the ringer tournament and a medal play handicap. The annual supper followed this and it was one of the most enjoyable affairs the club has held for some time. The day, which at first looked threatening turned out to be ideal golf weather and there was a fine crowd out for the day.

The main event was the annual team match and this was won by the team captained by Shirley B. Simpson by a score of 10 matches to 6. The losing team then became the host to the winning team at the annual supper.

During the day there was a handicap tournament and this was won by W. S. Fraser of Dover with a net 69 and A. R. Hatch was second with a net of 72. The ringer tournament, which has been going on all of the season was also closed and this was won by R. D. McDonough with 26 for the nine holes. The best score for the nine holes was as follows:

3-3-5-3-3-1-2-3-3-26. Lieut. J. E. Lineberry was second with 27 for the nine holes.

The team match was followed by the club supper which proved a very fine affair. There were about fifty present and Chef Haywood Burton served a beefsteak supper which was very fine. There was general discussion as to the club its success during the past year and plans were outlined for the coming year. It was the concensus of opinion that the club has had its most successful year and that the course is in the best condition it has ever been.

Th following is the summary.

Team match.

Simpson Team		Newton Team	
F. B. Simpson,	1	S. P. Newton,	0
R. D. McDonough,	1	J. M. Washburn	0
T. F. Fannagan,	1	J. E. Lineberry,	0
E. C. Tarbell,	1	H. C. Taylor,	0
J. W. Peirce,	1	E. A. Goudey,	0
J. S. Newick,	1	B. M. Randall,	0
J. E. Pickering,	1	H. I. Sugden	0
J. P. H. Chandler	1	R. B. Foye	0
E. E. Rowell	0	R. N. Lord	1
Dr. S. T. Ladd,	0	R. J. Kirkpatrick	1
J. P. Conner,	1	W. H. Drake	0
N. H. Smith,	0	R. B. Brackett,	1
Dr. Lynes,	1	Dr. Tolfee,	0
W. M. Norton,	0	Dr. C. Hannaford	1
H. W. Peyser	0	L. G. Peyser,	1
Edmund Tarbell	0	K. Reed,	1
Totals	10		6

CHANDLER CARS
REDUCED IN PRICE ONLY

	Old Price.	New Price.
Touring and Roadster	$2095	$1895
Dispatch	2175	1975
Coupe	3095	2895
Sedan	3195	2995
Limousine	3595	3395

Prices F. O. B. Factory.

NEAL MOTOR CO.

In Rear of Postoffice. 291 State Street.

Ford
THE UNIVERSAL CAR

NEW PRICES
Effective Immediately
F. O. B. FACTORY

	Old Price.	New Price.
Stripped Chassis	$525.00	$360.00
Runabout	550.00	395.00
Runabout with starter	625.00	465.00
Touring Car	575.00	440.00
Touring Car with starter	650.00	510.00
Truck Chassis	640.00	545.00
*Coupe	850.00	745.00
*Sedan	975.00	795.00
Fordson Tractor	850.00	790.00

—*Prices on Coupe and Sedan include cost of Starting Systems and Demountable Rims.

We have Sedans, Coupes and Ton Trucks ready for immediate delivery at the new prices. All orders will be filled for cars according to date filed.

ORDER NOW

BROOKS MOTOR SALES

HANOVER ST. (Foot of Pearl)
Tel. Portsmouth 1530. Hampton 141-2

HOTEL PARKFIELD
Kittery Point, Me.

Reservations for the Winter Should Be Made at Once.

Excellent Table—Reasonable Rates.

Rooms en suite for families, or single rooms. Shower baths and baths on every floor. Steam heat and electric lights throughout. All large, light, airy rooms. Directly on car line, 20 minutes to Portsmouth and navy yard. Call 295-22 or see Manager Moore.

Sports

The interstate checker match between New Hampshire and Vermont which was played at the Railroad Y. M. C. A., Concord, yesterday, resulted in New Hampshire winning the state championship by a score of 11 to 22.

New Hampshire State college may be without the services of two of its star players in the game with the University of Vermont Saturday. "Dutch" Connor, the fullback was injured in the Boston University game in Boston Saturday and was kept out of practice this afternoon, while Carl Lundholm the varsity right end, tore the ligaments from his left arm and will undoubtedly be out of the game for a couple of weeks. By defeating Boston University, the New Hampshire eleven made it two straight for the season, but Saturday there promises to be anything but an easy game.

At Mechanics Building, Boston, last night, Early Caddock of Omaha, easily tossed John Grandovich of Serbia in 32 minutes. In another finish match Stan. Zbyszko defeated Mar Orlando.

In the fourth inning of a hard-fought game between Dover and Somersworth Councils Knights of Columbus, at Somersworth yesterday, Dike Regan, Dover's pitcher, broke his right arm just above the elbow while winding up to deliver the ball. Jim Cavanaugh succeeded Regan. The game was won by Somersworth.

There seems to be no doubt in the minds of all followers of boxing that the bout in this city tomorrow night between Shaver O'Brien of Boston and Young Pooler of Bangor will be the star attraction of the season. All those who have seen the Bangor boy in his two bouts in this city are confident that he will make the Boston man extend himself to the limit to win.

AT THE THEATRES

Colonial—All this week, Bob Ott in musical comedies, today, "Married in Haste," new play Thursday.

Olympia—Today and Thursday—"Homespun Folks" with Sy Hughes and all star cast, "The Female Vamp" and Pathe Review. Fri. and Sat. Harry T. Morey in "The Gauntlet" and "The Deep Purple" with all star cast.

Scenic—Today and Thursday William Farnum in "The Iron Strain," "The Inferior Sex" and the 4th episode of "Elmo, the Fearless," featuring Elmo Lincoln in "The Sting of Death."

A Lazy Liver

Causes a great deal of trouble, biliousness, constipation and sick headache. Do not put up with it; correct it at once by taking

Hood's Pills

Made by C. I. Hood Co., Lowell, Mass

Now is the Time to Paint

Let me give you an estimate. Best Material Used and Satisfaction Guaranteed.

E. L. FOGG

291 State St., Rear Postoffice.

J. VERNE WOOD
Funeral Director

BUCKMINSTER BUILDING
7 Islington Street
Motor Service.
Lady Assistant.

ALBERT MOULTON
Civil Engineer
CONTRACTING and SURVEY WORK
Making of Plans and Estimates.
SEWER CONSTRUCTION.
Installing Septic Tanks.
Residence So. Eliot, Me. Phone 1125M

NEW APPLE BARRELS
Ready for Shipment.
Empty Barrels of All Kinds.
Armstrong Cooperage Co.
Rear Jones' Brewery. Tel. 1345W.

DO YOU NEED WATER?
Write or Phone
Artesian Well Co. of N. H.
DOVER, N. H.
Merchants Bank Bldg. Phone 767M

POOLER AND SHAVER O'BRIEN SHOULD BE A CLASSY BOUT

The Rockingham A. C. has perfected plans for the big show Thursday evening at Freeman's hall. The main bout between Shaver O'Brien of South Boston and Young Pooler of Bangor is one of the best matches ever arranged in this locality. Pooler needs no introduction to local fans. His appearance here on two previous occasions certainly set him right with the boxing public. Pooler has won practically all of his starts and has held Nate Seigal to a draw a stunt which only a few boys in New England is capable of doing. Shaver O'Brien will be introduced for the first time in Portsmouth Thursday evening. He has a long string of victories and is known as a most satisfactory performer. He has won his last two battles defeating Frankie Quill of Brockton and Billy Carney of New Bedford. The Fall River papers gave him every round with Carney. O'Brien is a south paw, is fast and clever and possesses a good wallop.

In arranging card of this proportion the Rockingham A. C., is entitled to considerable credit. The club sustained considerable losses in its last two shows yet it comes back with an attraction classy enough for any club in New England. The fans haven't forgot the way the promoter handled his last show. The main bout boys who attempted to fake the bout were sent home without one cent for their trouble and the club refunded to ticket holders practically the entire assessment. The club has three other bouts on the card in addition to the main.

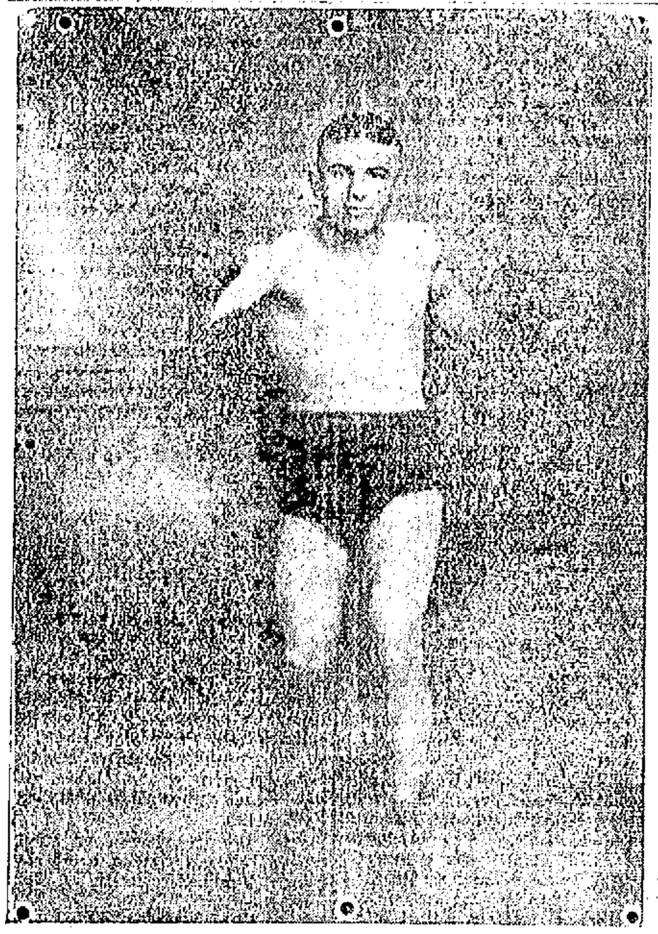

YOUNG POOLER

WOMEN'S CITY CLUB MEETINGS

The Woman's City Club will hold two meetings this week, one on Thursday afternoon at 3 o'clock at the Y. M. C. A. hall and one Thursday evening at o'clock at the Woman's building. At each of these gatherings, Mrs. Charles P. Bancroft, Concord, New Hampshire State Chairman Republican Woman's Committee, and Mrs. Robert Jackson, Concord, New Hampshire State Chairman Democratic Woman's Committee, will address the audience, and because of the interest that all citizens feel in questions that concern the entire country it is expected that the message of these speakers will be especially appreciated at this time. Any persons interested are invited to attend the meetings even though they are not members of the City Club.

LISTEN!

"Some day" you will suddenly be called away to the "other world." What about your family then? The few hundreds of dollars saved up and in the bank won't last long. What then? Doesn't it make you feel uneasy? Wouldn't you be able to look more cheerfully into the future if you had the conviction that you had done your full duty toward your family? Only a couple of dollars set aside each week, if invested in Insurance, will provide those you are obliged to leave behind, with from $3000 to $5000 in cash. Your call may come next week or next year. No one knows. If you live to the age of 65, this money is yours with which to make your old age comfortable. Insure now if your health will permit. When you are down critically ill, no company will accept your risk. Remember that of those who are in apparently good health when examined, one in every ten will be rejected. The low net cost of the Northwestern surprises every-one.

NORTHWESTERN MUTUAL LIFE INSURANCE CO.,
Henry F. Dirks, District Agent.
No. 31 Pleasant St., Portsmouth, N.H.
Telephone No. 1549-W. h 1m s14

GOLDEN RULE CIRCLE HAS OPENNG MEETING

The Golden Rule Circle of King's Daughters held its opening meeting of the season Monday evening in the Baptist chapel, 27 members being present. Plans for the year's work were discussed and a schedule made out and accepted. A committee of four was chosen for each meeting and each committee will select four others. The next meeting will be a Silver Tea on the afternoon of Oct. 26 at the home of Mrs. Nelson Wright on Middle road.

At the conclusion of the meeting Monday evening a social hour was enjoyed and tea and assorted cake served, the committee in charge being Mrs. Amos R. Locke, Mrs. Arthur Horton and Mrs. Frank West.

You will consider yourself wealthy when you have discovered with what a low price you can insure your health. Our ice insures you against tainted foods and the price is the minimum. Health is wealth.

"Our aim—perfect service"

Portsmouth Ice Co.
86 Congress St.
Phone 86.

OLIVER L. FRISBEE
REAL ESTATE
MORTGAGES
Business Exchange, Investments, Legal Papers Drawn, Titles Examined.
NOTARY PUBLIC
Sea Shore and Country Property A Specialty.
200 Cass Street. Portsmouth, N. H.
Open Day and Evening.

How About That Auto Top?

Does it need repair? Is it torn or leaky? Then bring it here! Let us show you what we can do with it. Or perhaps it is too far gone- in which case, we manufacture the best tops silver dollars can buy.

"Watch for Tip Top Topics"

PORTSMOUTH AUTO BODY COMPANY
PORTSMOUTH, N. H.
Tel. 1424.

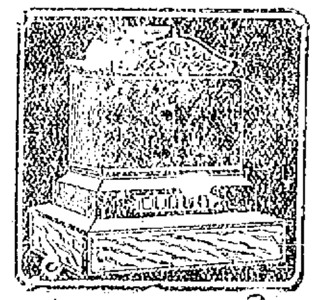

You can save money by purchasing direct of the manufacturer. We manufacture our monuments at our own plant, which is equipped with all the latest labor saving machinery and operated by electric power—the only plant so equipped in this section. Call and see the large stock of finished monuments which we carry.

FRED C. SMALLEY
CORNER STATE & WATER STS.
Also Dover, N. H., Opp. City Hall.

Real Bargain
COLE AERO EIGHT
DEMONSTRATOR.

Four passenger, latest model, No. 972, a real machine; 80 horsepower; in perfect condition; new machine guarantee. To be sold at a close figure. Phone 297R for demonstration.

Chester J. Wheeler.

FURS
Old Furs Made to Look Like New.
Remodeled and Repaired
Fur, Plush and Cloth Coats Relined and Repaired.
Plush Coats Steamed.
Mrs. Mildred Armstrong Call
536 Islington Street.
Tel. 1278-12.
Formerly with T. Pariseau, Manchester

Electric Flat Irons
We have a large stock of one of the very best makes—the Universal- which we were fortunate enough to purchase before the last advance in price. While they last we will sell these at the old price of

$8.00 Each.

Portsmouth Electric Shop
18 LADD ST.

Shaw's Grafonola Shoppe
Formerly
Singer Sewing Machine Co.
Carries a Complete Line of Sewing Machine Supplies.
Needles for All Makes Machines.
22 Congress St.

By Expert Workmen,
All Kinds of General Machinist Work
Generator and Electrical Work,
George L. Buckley
158 Market St., Portsmouth
Tel. 830R.

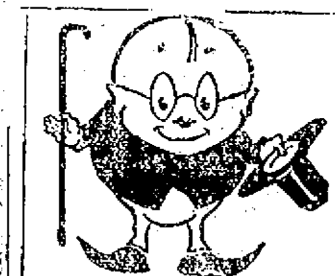

MR. GOODSIGHT SAYS:

Here is a startling fact. "One out of every four children has defective vision and 70 per cent of these are backward pupils." Do you want your child at the head of his class? Then have his eyes cared for properly at

"The Home of Good Glasses"

FRED G. PROCTER, JR.
OPTOMETRIST AND OPTICIAN
Hours, 9 to 12 a. m., 2 to 6 p. m.
Appointments out of hours.
Tel. 844-11.
First National Bank Bldg.

Real Estate For Sale

WEST END
Modern double house, six rooms with all improvements in each side. Price on application.

WEST END
A new single house of six rooms, pantry, bath, gas, electric lights, heat. Excellent location. Price on application.

CASWELL AGENCY
9 Congress St.

EVEREADY DAYLO FLASHLIGHTS
— AT —
W. S. JACKSON'S
111 Market St.

PORTSMOUTH SCHOOL OF MUSIC
Elizabeth Pattee Wallach
PIANO TEACHER AND VOCAL INSTRUCTOR.
Thelma Olmes, Violinist
From the Faculty of the American Conservatory of Music, Chicago, will be at the Portsmouth School on Mondays. This artist can be engaged as Soloist or Teacher, at
ROOM 15, FRANKLIN BLOCK
Phone 247-J.
G. Bertrand Whitman, Mgr.

NEW METHOD LAUNDRY
Wet Wash—Flat Work
PIKE & SOMERBY
Tel. 373. Commercial Wharf

JUST ARRIVED
NEW FALL STYLES
Ladies' and Gents' Clothing
FURS MADE OVER.
CLEANSING AND PRESSING.
M. LISAGOR
Opp. Elks' Home, 84 Pleasant Street.

CHARLES W. TAYLOR
Plumbing and Heating
Furnace and Range Repairing.
Sheet Metal Work
2 Richmond St. (Off Pleasant)
Tel. 1339

Carolyn G. Bradford, DC. Ph.C.
P. S. C.—CHIROPRACTOR—U. C. A.
Globe Bldg., Pleasant St.,
Portsmouth, N. H.
Hours: Mon., Wed. & Fri., 10-12 a. m., 2-5 p. m.; Every Evening, 7-8.30.
Phone 844

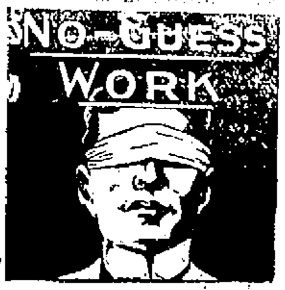

There's no guess work in our welding for it is the work of competent, skilled, expert mechanics—so don't confuse real welding (ours) with the work of a man who will not even take the trouble to preheat. When anything breaks on your car, farm, in your factory, store or shop—and it's made of metal—consult us, for we'll save you money and time. We have a portable outfit for repairing heavy parts that cost too much to move.

G. A. TRAFTON

200 Market St., Portsmouth
HORSESHOEING AND JOBBING

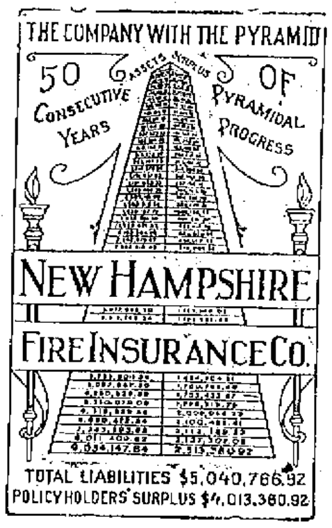

Corset Shop

The modern woman demands style plus perfect ease. And for figure improvement and comfort the corset must be well fitted. A good stock of exclusive models in

Redfern, Warners, C. B. Deering, Modart Practical Front, P. N. and Gilbert Custom Made.
Brassieres, Hosiery, Waists, Underwear.

Mrs. Sarah L. Piercy

Rooms 1 and 2 N. H. Bank Building,
Portsmouth, N. H.
Tel. 1027R.

An Adventure in Contentment!

S. G.
CIGARS

HAND MADE — HAVANA FILLER

TRY ONE TODAY
2 for 25c—Everywhere.

The Local Favorite High Grade Cigar

Bible Land

Union Made
Retails for 13c each; 2 for 25c.
Made Under Ideal Conditions.
Try One and Become a Regular!
MADE AT
210 Market Street
Tel. 362. Portsmouth, N. H.

TRUCK SERVICE

USED CARS FOR SALE

1 3-ton Truck.
1 Buick 6-cyl. 7-passenger.
1 Baby Grand Chevrolet, 1917.
1 Ford Truck, 1-ton.

All the above in good running order.
We carry all used parts for Cadillac special 1913.

LOUIS PERILLI
Linden Street Garage
PORTSMOUTH, N. H.
Tel. 728W.

LABOR FURNISHED
CAN FURNISH MEN FOR ALL KINDS OF LABOR.
Tony Pinto, Contractor
Tel. [illegible] 1 Jackson St

KILLED IN HOTEL ELEVATOR

Engineer L. B. Jones of Bridge Commission Crushed White Boarding Elevator at the Rockingham.

Mr. Louis B. Jones, Maine State Bridge Engineer, was killed on Monday afternoon while attempting to board the elevator at the Hotel Rockingham, while is was descending. Mr. Jones' head was caught between the top of the elevator and the floor and his skull was fractured at the base of the brain and he died almost instantly. Mr. Oscar B. Cobblentz of Baltimore, who was a passenger in the elevator had his hand crushed in attempting to save Mr. Jones.

Mr. Jones, who is the Maine Engineer on the Piscataqua Bridge Commission, along with W. H. Grover, the New Hampshire Engineer and Messrs Oscar B. Coblentz and F. C. Wolf of Baltimore, bridge designers and engineers, were at a conference in Mr. Jones' room on the top floor of the hotel, on the proposed bridge across the Piscataqua river.

Shortly after two o'clock the elevator was called to the top floor and upon its arrival Messrs Grover, Coblentz and Wolf boarded the elevator, and the elevator boy, according to his story, thinking that there were no more passengers, shut the door and started the elevator down. He states that as soon as the car had started Mr. Jones, who had evidently expected the elevator to wait for him, pushed open the door and started to board it, but his head was struck by the top of the elevator and his feet and body were thrown each into the hall, while his head was brought down with the fast descending car, and while the boy reversed his power, it was not in time and Mr. Jones head was caught between the floor and the top of the elevator door. Mr. Coblentz tried to push Mr. Jones' head out of the elevator, and his right hand was caught and badly jammed.

The elevator boy brought his car back to the floor as quick as possible, and Mr. Jones's body was taken to his room, but he was dead before a physician could reach the hotel. Mr. Coblentz wa staken to the Hospital for treatment of his injuries.

Medical Referee G. Pender was called and after viewing the scene of the accident turned the body over to Undertaker Wood. Dr. Pender questioned the different witnesses and continued the inquest until later.

Manager Jacques was away when the accident happened and upon his return made an investigation, and as a result exonerated the elevator boy. The young man has been at the hotel over a year and is considered one of the best boys in the hotel, and careful in his handling of the elevator. He told Mr. Jacques that he had no warning that another passenger was expected and started his elevator down, at the same time closing the door. He did his best to stop the car, just as soon as Mr. Jones opened the door, but before the reverse could take hold the damage had been done. He was sure that he had closed the door, but it may not have latched before Mr. Jones reached it and threw it open. The door is supposed to be opened only from the elevator side, but a test showed that a violent wrench would make it open from the hall side. The young man was badly broken up over the accident.

Mr. Jones was 48 years of age, a graduate of the U. S. Naval Academy 1894, and he has been bridge engineer with the Maine Highway Commission for some years. He had been a member of the Piscataqua Bridge Commission, and was popular with the other members of the commission. He leaves a wife and daughter in Augusta, where he made him home.

Mr. Coblentz has a broken thumb and his hand is also badly bruised. He is still at the hospital.

PEPPERRELL COVE

Pepperrell Cove, Oct. 11.—The Waterway convention at Atlantic City on Oct. 6 spent most of its time hearing addresses opposing the St. Lawrence ship canal from the Great Lakes to Montreal, saying it was unwise to neglect existing waterways over which the Stars and Stripes fly, for a foreign waterway. The expenditure involved would be so great that there will be nothing left for the improvement of American intercoastal waterways.

The association went on record against the St. Lawrence ship canal costing $100,000,000 to $500,000,000 of which the country would pay half.

Gov. William C. Sproul of Pennsylvania advocated a canal from Pittsburgh to Lake Erie and said that Pennsylvania was willing to bear a fair share of the cost of the canal.

The governor congratulated the association upon the work that it has accomplished in the 13 years of its existence and urged the members "to continue that great constructive program in favor of better inland waterways so that adequate feeders may be supplied for Uncle Sam's great merchant marine.

George Washburn, president of the Massachusetts Real Estate Exchange presided and made an address. He declared the Erie canal made New York the empire state and the canal across the state of New Jersey would make another empire state. Other speakers favored the canal across the state of New Jersey. Mayor Daniel of Trenton said the year following its completion the New Jersey canal will handle more comercene than the Panama canal will handle in ten years.

The evening sesion had interesting illustrated lectures. Among them Wil H. Schoff, secretary and treasurer of Massachusetts, show the waterways along the coast from Maine to Florida.

The members pledged to get 305 new members. Pres. Moore started the ball rolling, pledging $100 or 20 members.

We have received a letter from Mrs. Clara B. Abbott, the daughter of Capt John Gerrish Frisbee of Kittery. She gives some very interesting facts relative to her father. Aftre leaving Kittery where all his children were born except herself he bought a farm at Winter Harbor, Me., where he and his family lived for many years. He was a fine navigator and taught a Nautical School there. His daughter Elizabeth married Capt. Eben Bragdon and lator in life he sold his farm and bought property at Lamaine, Me., sold that and moved to Charlestown where he died. He published a doctors book. Mrs. Abbott is 81 year old Oct 13, 1920. Her brother Jesse of Bridgeton, Me., is 98. The only two left of a large family. Their mother was Miss Ferguson of Eliot.

"A man is never so great as when he stoops over the fallen."

CAMP FIRE GIRLS MEET AT EXETER

Exeter, Oct. 13.—An all-day meeting was held here today by the women of Rockingham County at the Prospect Hill Community house for the purpose of making plans for forming Camp Fire groups in the various towns of the county, there being about 35 girls present, including representations from several of the Camp Fire organizations.

A committee for selecting county officers for the organization was organized, consisting of Mrs. Justin O. Wellman, of Newmarket, chairman; Mrs. Thomas R. Sheehy, of Newfields, vice-chairman; and Miss Annie Conner of Exeter, secretary-treasurer.

It is the intention of the committee to organize Camp Fire groups in 20 towns within a year's time, there now being 10 organizations. A basket dinner was served at noon, and in the afternoon a Camp Fire counsel was held, when demonstrations of Camp Fire work was given.

The High School football team will play the St. James High of Haverhill at the Play Grounds on Saturday afternoon. The local team had practice on Tuesday forenoon.

OFFICIAL TIME-TABLE
Portsmouth, Dover & York Street Railway

FALL 1920—STANDARD TIME
Effective Monday, September 27th

PORTSMOUTH

For Eliot, Dover & South Berwick—5.55 a. m. and every hour until 9.55 p. m. Sunday first trip 7.55 a. m.

For Kittery and Kittery Point—6.25 a. m. and every half hour until 10.55 a. m. Sunday first trip 7.55 a. m.

For York Village, York Harbor and York Beach via Rosemary—6.55 a. m. and every two hours until 8.55 p. m. Sunday first trip 8.55 a. m.

YORK BEACH

For York Village, Kittery, Portsmouth in Sea Point and Kittery 7.30 a. m. Week Days.

For York Village, Eliot and Portsmouth via Rosemary—8.30 a. m. and every two hours until 8.30 p. m. 10.30 p. m. trip to So. Berwick Junction only. Sunday first trip 8.30 a. m.

KITTERY

Leave Sea Point for Portsmouth—5.30 a. m. 6.00 a. m. and every half hour until 10.30 p. m. Sunday first trip 7.30 a.m.

ELIOT

Leave Rosemary Junction for Portsmouth and Kittery—5.30 a. m. and every hour until 10.30 p. m. Sunday first trip 6.30 a. m.

DOVER

For Portsmouth, Eliot and Kittery—5.05 a. m. and every hour until 10.05 p. m. Sunday first trip 8.05 a. m.

For York Village, York Harbor and York Beach—6.05 a. m. 7.05 a. m. and every two hours until 9.05 p. m. Sunday first trip 9.05 a. m.

For South Berwick 6.30 a. m. and every hour until 10.30 p. m. Sunday first trip 8.30 a. m.

us Butler St. 10.30 p. m. runs only as far as have passengers.

SOUTH BERWICK

For Dover, Eliot, Portsmouth and Kittery—6.00 a. m. and every hour until 10.00 p. m. Sunday first trip 8.00 a. m.

For York Village, York Harbor and York Beach—6.00 a. m., 7.00 a. m. and every two hours until 9.00 p. m. Sunday first trip 9.00 a. m.

D. G. MELOON, Receiver.

HAM'S Undertaking Rooms
(Established 1852)
FUNERAL DIRECTOR and Licensed Embalmer
In Maine and New Hampshire.
CHAPEL FOR SERVICES
Lady Attendant when requested.
AUTO SERVICE.
Phone 164W. 122 Market St.

Reinewald's Music School
Teaches
VIOLIN, CORNET, TROMBONE, MANDOLIN, AND TENOR BANJO.
New Bargains in Second Hand Instruments—5 Cornets, 4 Violins, 3 Tenor Banjos, 2 Mandolins and 1 Bass Drum.
Teacher of Non-Pressure Method for Band Instruments.
R. L. REINEWALD,
Ex-Bandmaster, U. S. Navy.
2 Gates Street. Phone 903-M.

WANTED--FOR SALE LOST--FOUND

No Matter What You Want or What You Have for Sale, A Small "Ad" in This Column Is Sure Delivery. These "Ads" Are Read by All the People Hereabouts.

FOR RENT--TO LET MISCELLANEOUS

WANTED RETURN LOADS

Truckmen call here daily for loads to and from points all over New England and New York. Save money by letting them carry your goods.
Trucks Furnished for Any Job.
The Interstate Trucking Bureau
291 State St. Phone 762-W.

WANTED

Will clean your carpets; make them fresh, clean and neat. Upholster your chair or put in a cane seat. Will repair your furniture with the greatest of care. You will find my prices right, fair and square.
WHITNEY'S REPAIR SHOP
P. A. WHITNEY
(Succ. to Howe & Whitney)
Tel. 475W. 50 Porter Street

Freight Train Men and Yard Men Wanted

The New Haven Road is employing freight train men and yard men in permanent positions, filling the places made vacant by those who have quit the service. No strike has been ordered or declared and organization men are on the job. More men are wanted for these positions. Experienced men preferred. Apply at once.
F. S. HOBBS, Supt.,
Midland Division,
South Station, Boston.

WANTED

ROOM WANTED—Private house, no children, sunny, comfortable room by refined, quiet, educated woman, for the winter. Used to good appointments, very neat, and willing to care for own room. References. Address M. M., Herald Office. h o13 1w

WANTED—A table girl, dish washer and workman for kitchen work. Apply at once at the Portsmouth Hospital. h 1w

WANED—A tenement with modern conveniences by man and wife. Phone 1022-M. h 1w o13

WANTED—One or two rooms, furnished or unfurnished, suitable for one person. State full particulars. Write Box 27, this office. h 31 o3

WANTED—Man would like to pick apples by the hour or by the day. Write Box 22, this office. h 1w o11

WANTED—Waitress. Hotel Sugnue, Kittery Me. h of tf

WANTED—To buy used furniture from private party; small ice-box, oak desk, library table and chairs. 210 Crescent Way, Atlantic Heights. h od 1w

WANTED—Plain sewing. Mrs. Ralph Adams, 11 Austin St. h 1w o13

WANTED—A high class man wanted to sell 2 1-2 and 4-ton motor trucks for manufacturer; splendid opportunity to right party; must be producer and earn over $10,000 yearly; write for liberal offer, sales plan, exclusive territory still available, Rood 1405, 110 West 40th St., New York City. h o 4-9-10

WANTED—Position to do cleaning by the hour, 222 Court St. h 1w o13

WANTED—Position as repair man or driver. Experienced on all makes pleasure cars an dstandard makes of trucks. 5 years' experience in automobile shops and driving. P. O. Box 693. h 1w o13

WANTED—Stenographical or clerical position in business office by young woman with four years' experience. Write Box 26, this office. h 1w o13

WANTED—House furnished or unfurnished by man and wife; no children. Address A. B. C., Herald Office. h 1w o13

WANTED—Baby's low nursery chair, baby's swinging chair in good condition. Tel. 1635-Y. h tf s24

WANTED

Young ladies to train for nurses between the age of 18 and 40. 1st class opening Sept. 1st. For further information apply to Miss M. B. McKee, R. N. Supt. Rockingham Hospital, Bellows Falls, Vt. h 8m j19

WANTED—Waitress, good wages, short hours, Roy's Cafe, Daniel St. h tf a21

WANTED—Men and women who suffer with aching, burning feet, corns and callouses, to try a box of Snow Drop Salve, 25c. Works wonders. Guaranteed by D. W. Adams, W. D Grace, Boardman & Norton, Benj. Green, G. E. Philbrick, Coleman Drug Co. h s2 to o16

WANTED—10,000 people with corns, callouses, eczema, hemorrhoids or sores to buy a box of Honey Bee Ointment. Green's, Philbrick's and Coleman's Pharmacies. h 4w j21

WANTED—We will pay a good price for antique furniture, old crockery, pewter and hooked rugs. Coleman's, 217 Market St. h tf j1

WANTED—Carpenter work and jobbing of all kinds promptly attended to. Nathaniel Pierce, 18 Sheafe St. Tele.

TO LET—3 furnished rooms for light housekeeping, with modern improvements. 55 Bridge st. h 1w o7

TO LET—Furnished rooms, steam heat, 32 Hanover street. h 1w o7

TO LET—Two rooms for light housekeeping, modern improvements, 148 State street. h tf o1

WANTED—One cook and one surfman, at Coast Guard Station No. 16, Hampton Beach. Tel 115-2, Hampton h 1w o7

POSITION WANEED—By young girl to help with children and light housework. Board, room, and small additional recompense desired. Tel. 172. h 3t o5

TO LET

TO LET—Storage room at 72 Islington street. h 1w o11

TO LET—Furnished front rooms with hot water heat. Table board if desired. Tel. 731-M or call at 441 Richards ave. h 1w o9

TO LET—2 rooms, furnished for light housekeeping, at 171 Union street, one kitchen with water, gas and toilet, and large front room. Inquire at 46 Coffins Court, nearby. h tf o11

TO LET—Desirable room on Miller ave. Tel. 1165-J. h 1w o11

TO LET—Nicely and handsomely furnished front parlor, corner house, very warm. Write Box 5, this office. h 1w o11

TO LET—Furnished room with board. Apply 241 Cabot st. h 1w o9

TO LET

TO LET—Three unfurnished rooms for light housekeeping. Apply 19 Richards avenue. e O 3, tf.

TO LET—Five-room tenement on 5 Cutts st., near the Atlantic Ship Yard. Apply at Mr. Nick Pelias's. h 1w o9

TO LET—Garage on Court street. Inquire J. Goldstein, 111 Vaughan street. Tel. 188. h 1w o9

TO LET—Two large furnished rooms for light housekeeping. 57 Court street, New No. 461 h e 1w o9

TO LET—Comfortably furnished room on first floor, for light housekeeping, neat and sunny, bath and hot water, electric lights. Handy navy ferry. 191 Daniel st. h 1w o8

TO LET—Two rooms for light housekeeping. All improvements. 33 School st h 1w o7

TO LET—Two-room furnished tenement. Apply 11 Jefferson st., City. h 1w o8

TO LET—A nicely furnished two-room apartment for light housekeeping, steam heat. Apply 103 High street. h 1w o5

TO LET—One furnished room. Apply Mrs. L. G. Doro, 267 Richards ave. h 1w o8

TO LET—Attractive sunny rooms, convenient for housekeeping, within five minutes of the car line three miles from Portsmouth at the Hill house in Eliot. Congregational Church station. h o8, 1w

TO LET—Two furnished rooms for light housekeeping. Rent reasonable. Apply 100 Gates st. h 1w o6

TO LET—Furnished front room in private family. Good location near Goodwin Park. Call 239 Islington street. h 1w o13

TO LET—Walker bungalow, furnished, with all modern improvements. Inquire Cut Price Auto Supply Company, 65 Vaughan St. h tf o. 4.

TO LET—Tenement of 5 rooms, gas. Inquire M. Harkin, 72 Water street. h tf o2

TO LET—A garage with furnished sleeping room attached. Tel. 1311, or call 309 Maplewood Ave. e-h o 4 tf.

TO LET—Excellent furnished rooms with modern improvements. No. 30 Middle St. Next to Library. h tf s23

TO LET—Rooms for light housekeeping and single rooms. Stedford House, 129 State St h tf o21

TO LET—Furnished rooms for men or women. Apply 40 Hanover St. h 1w o13

TO LET—2 rooms fully furnished for light housekeeping, adults only, 2 bath rooms, very central. Write Box 16, Herald office. h tf s19

TO LET—Two rooms for light housekeeping, completely furnished, all modern improvements Call at 96 Cabot St., or Tel. 889-13.

TO LET—Furnished housekeeping rooms at 66 Cass street. Tele. 1278-Y. h tf s22

TO LET—No. 132 State St., comfortably furnished rooms, large, sunny, neat and attractive, continuous hot and cold water, centrally located. Tel. 909-Y. he 2m m18

THE TOSCAN, 134 Middle street.Large rooms for light housekeeping. Single rooms for men. he tf m18

TO LET—In Rye, furnished house for the winter. One fare to city; accommodation for auto. Adults only. Write M. E. V., 360 State St., Portsmouth, N. H. h 1w o13

TO LET—Suitable place for plumber shop, paint shop or any several manufacturing plants. Inquire at this office. he tf m27

TO LET—Furnished single rooms and kitchenette apartments at the Marcy House, Pleasant St. he tf

EXCELLENT board with steam heated rooms for Navy officers and wives and navy yard employees at Hotel Pepperrell, Kittery Pt., Me. Tele. 8427-R. J. S. Gross, Manager h tf a1

HOUSES

Brick construction easily heated, equipped with furnaces and kitchen ranges and all improvements. $6.25 per week for 4 rooms and bath.

The Atlantic Heights Co.
Tel. 88.

FOR RENT

FOR RENT—Four-room house at Kittery Point, Me., with attic and furnace heat. Three min. from electric cars, 5 min. from steam train, 2 min. from school. Apply to E B. Grace, Kittery Point, Me. h c tf o9

FOR RENT—Furnished or unfurnished nine room house. Barn and garage. Telephone 1373 or Address Herald, Box 93. ch 2w o7

TEN ROOM HOUSE FOR SALE

Steam heat, bath, electric light, gas, automatic hot water heater, big garage, piece of land with 8 fruit trees. Everything in first class condition. Cheap for quick sale. Apply 63 Cabot street. h o13, tf

FOR SALE

New House on Sherburne Avenue, near playgrounds.
J. C. NOEL,
81 Lincoln Avenue.

FOR SALE—1007 Islington street, near Button Shop grounds, wind fall apples, also Baldwins on the trees. h tf o11

FOR SALE—5 fine barred rock cockerels for breeding eggs from State College. E. J. Taylor, North Hampton, N. H. Tel. 13-11, Rye Beach. h 1w o11

FOR SALE—Cole roadster, summer and winter top, mechanically perfect, paint and tires good. One looking for comfort and speed better look at this car quick. Price is so low we won't have it long. Hobbs & Sterling Co. ele. 350. h tf o1

FOR SALE—Bargain for quick sale, 1917 Buick Six Roadster. Good mechanical condition. Two cords, rear two fabrics on front. Phone 257-W. h o8

FOR SALE—Motorcycles, side cars and parts. We carry a large assortment of reliable used parts for the Indian, Harley-Excelsior, Markel, Thor and Henderson. Call or write Portsmouth Cycle Co., 44 Newton Ave. h o6

FOR SALE—Baby carriage, strong and durable. Sell cheap. P. O. Box 422, City. h 1w o8

FOR SALE—Franklin parlor stove, in good condition. Tel. 657-W, or call at 311 Cabot st., City. h 1w o8

FOR SALE—A square piano in good condition, for $25. Apply at 107 Market street h o7 tf

FOR SALE—Parlor stove. R. V. Campbell, 95 Saratoga Way. h 1w o9

FOR SALE

Four Sparton White Rocks and S. C. Rhode Island Red Pullets, April and May hatch, heavy laying strain. Can be seen after 5 p. m. and Saturday afternoon and on Sunday. Pierce's Island Poultry Farm, C. A. Gilmore. o13, 1m

FOR SALE—1915 4-cyl. 5-pass. Studebaker, asking $375; saw arbor set up with motor ready to use, $100; Angelus Piano Player $26; will sell any of above for less, make offer if interested. Quick sale. Enclosed Oldsmobile, $1000. Kissell Kar $700, good discount for quick sale. Chas. E. Woods, Kittery, Phone 1353-M. h 1w o11

FOR SALE—Kitchen stove, cheap for quick sale. Write Box 166, Newcastle, N. H. h 1w o11

FOR SALE — Harley-Davidson motor cycle, late model. Apply Broomfield, Hotel DeWitt. h 1w o9

FOR SALE—Two months' old Berkshire pigs, also year-old Berkshire registered boar. Address O. F. Rumson, R. F. D. No. 1, Box 18, Portsmouth. h 1w o11

FOR SALE—Gas range, coal range, and parlor stove (all light). Tel. 1141-J, or call at 729 Middle street. h 1w o11

FOR SALE—In Kittery, Me., to settle estate, modern house 10 rooms, all improvements, steam heat. Write 108 Elm St., Cambridge "B." 40, Mass. Mrs. F. J. Knight h tf s24

FOR SALE—Set of buildings consisting of four camps connected in a way to make a comfortable home. These buildings are built in sections which makes moving and setting up very easy. Also other small buildings and some lumber, located one mile from Portsmouth. No fair offer will be refused. Address Box 126, this office. e-h 1w o 9

FOR SALE—Bay horse, weight 1000 lbs. 9 years old. Good condition. 1 express harness. Tel. 1129-M. h 1w o7

FOR SALE—One 4-door Dodge Bros. Sedan, always had best of care. Cannot be told from new car. Hobbs & Sterling Co. Phone 350 h tf s17

FOR SALE—In South Eliot, 2-tenement house, 28 acres cultivated ground, 100 fruit trees all kinds, 2-story barn, 6 hen houses, pump water in house and barn. One car fare from Portsmouth. Apply John Paras, 43 Congress st. h 1w o5

FOR SALE—One Brass Bed and Spring, also one nearly new mattress, at a bargain; leaving town. Chas. Howe, Grove. h 1w O13

FOR SALE—Very convenient and desirable 8 room cottage, modern conveniences, including steam heat, newly painted and shingled, best of repair outside and in, excellent neighborhood, very near schoolhouse an delectrics. Party leaving town. Must sell at once. Very reasonable price. Call on premises, Clarence E. Colby, 133 Thornton street, City. h 1w o11

FOR SALE—Kitchen range in good condition, art square nearly new. Apply 33 Blossom street, after 6 p. m. h 1w o13

FOR SALE—1917 Saxon Six, 5 passenger touring car, good condition, 5 good tires. A. K. Fogg, Quarters 'H, Navy Yard. h 1w o9

FOR SALE—In Kittery, Maine, 2 1-2-story dwelling with 7 rooms and bath; furnace heat, electric lights, garage, henhouse and about 30,000 ft. of land; all kinds of fruit trees. Price $5600. The Geo. D. Boulter Co., Kittery, Maine h tf s21

FOR SALE—House lots, Park St., Wibird St. Fine neighborhood. Inquire this office. he tf m18

FOR SALE—Hair Dressing and Manicuring Parlors, best location in Portland, Me. Good reason for selling. Address he Paris Store, Dover, N. H. h 1 o13

FOR SALE—Baby Carriage, genuine reed, in excellent condition. Call at 270 Richards ave., lower apartment, after 7 o'clock p. m., at home Tuesday, Wednesday and Thursday evenings. h 4t o11

FOR SALE—Three heifers, 2 years old, 1 driving horse 7 years old, 1 two-horse farm wagon in good condition, two-horse sleds, double harness, etc. M. E. Boulter, Kittery Me. h tf o3

FOR SALE—Late model Dodge Bros. touring car, summer and winter car; perfect condition, price right. Hobbs & Sterling Co. Phone 350 h tf s17

FOR SALE—Work horse, net single work harness, buggy, sleigh, hay rake. D. M. Cameron, York Village. Tel. 249 h 2t o13

FOR SALE—Late model Dodge Bros. touring car, just like new with new car guarantee. Hobbs & Sterling Co. Phone 350. h tf s17

FOR SALE—30x3 1-2 tire and two tubes, a bargain. Call at 69 Cass St. or phone 609-W. h 1w o13

FOR SALE—Wood of all kinds sawed and split, including good pine limbs. Prices right and prompt delivery to all parts of the city. Telephone 662-W. J. Regan, 100 Woodbury Ave. h tf m18

FARM FOR SALE—100 acres, 6 room old fashioned house in very best of condition, large wood shed, hog house, hen house, large barn, garage, 15 shade trees in front of house. Wood enough in place to pay for it. Price $2000. $1000, cash, balance on mortgage. E. F. Hobson, York Village, Me h tf s8

FOR SALE—Liberty 5-passenger touring car, 6-cylinder Continental Motor. M. Blumenfeld, U. S. S. sprey, Navy Yard h 1w o13

FOR SALE—We have several small cars that must be sold at once, either cash or terms. Rand Service Station Co. h 126

FOR SALE—Thirty pullets, Rhode Island Reds, April hatch. Phone 306-1. h 1w o13

FOR SALE—Small metal furnace, gas or oil heater. Inquire Herald Office. h tf m18

FOR SALE—7 h. p. Lathrop, 5 h. p. Lathrop, 10 h. p. 2 cylinder Palmer, 4 h. p. Fairbanks Victor, 1 1-2 h. p. Fairbanks Victor, 3 h. p. Essex, 5 h. p. Hinnus. Apply J. W. Downs, 889 Marcy St. Tel. 683-M. ho tf m18

FOR SALE—Several cone pulleys and small motor Inquire at Herald Office. h tf m18

FOR SALE—Quantity of shafting. Inquire at Herald office. h tf d21

FOR LEASE FOR WINTER—Six-room house at Kittery Point, Me. Electric lights, piano, steam heat, bath, 3 min. from electric car, 5 min. from steam train, 2 min. from school, also garage. Apply to E. B. Grace, Kittery Point, Me. h tf o9

LOST

LOST—Account book, with writing in Greek; also contains auto license. Finder return to this office and receive reward. c-h 1w o 7

LOST—Oct. 12, on Congress street, blue rosary beads, gold chain and cross. Finder please return to 411 Middle street and receive reward. h 1w o13

LOST—35x5 Goodyear Tire mounted. Finder notify Holmen's Garage, Tel. 139. h 3t o13

LOST—Large brown lace veil. Return to Green's Drug Store. h tf o 4

LOST—Sept. 25, a sum of money and check. Finder please return to this office and be rewarded. h tf s30

LOST—A large leather cigarette case containing small photos and receipts for clothes. Reward. Finder leave at this office. h 2t o11

USED CARS

1918 Buick 5-Pass. $850
1918 Paige Coupe $900
1917 Hudson 7-Pass. $800
1916 Ford Touring .... $20[illegible]
1917 Cadillac 7-Pass.
1916 Cadillac 7-Pass.
1917 Packard 7-Pass.

Every car on this list is a bargain so come early.

Hislop Garage Co.
145 FLEET ST.
Tel. 3 or 117-W.

Used Cars

One 1917 Studebaker, 4-Cyl. 7-Pass.
Two 1917 7-Pass. 6-Cyl. Studebaker Touring Cars.
One 1919 Studebaker, 6-Cyl. 5-Pass Touring Car.
One 1919 Hudson Speedster.
One 1920 Buick Touring Car.
One 1917 Dodge Touring Car.
One Ford Delivery 1-Ton Truck.
One Reo Truck.

All of the above in fine condition.
See Them at
SINCLAIR GARAGE
Phone 1.

FOUND!

FOUND—Automobile tire. Owner can have same by proving property and paying charges. E. R. Fuller, Kittery Depot, Me. Tel 891-2. h o6 1w

FOUND—A way to gain weight and prepare your system to resist the dangers of winter coughs and colds. Take Cherry-Mul. Every bottle sold with the guarantee of absolute satisfaction. Recommended by Boardman & Norton, D. W. Adams and all druggists. h 1m s29

MISCELLANEOUS

HOMESEEKERS
Send for Virginia Farm List, Dept. 163, Emporia, Va.

CARETAKER—A gentlewoman would like the care of private house for the winter. Accustomed to refined surroundings and the care of fine antiques. Large wages less desired than a comfortable, sunny room, in good location only. Church woman. References. Address X. Y., Herald office. h 1w o11

FEMALE HELP—$3.50 per day paid one lady in each town to distribute free circulars for Economy Non-Alcoholic Flavoring. Permanent position. F. E. Barr Co., Chicago. 1t o13

OLD POSTAGE STAMPS—Cash for stamps used before 1872, on or off letters. J. W. Rots, 23 West street, Rutland, Vt h 1m ol

FOR AN EXPERT to trim, cut down, remove gypsy moths or wreck that old building see Beasley, 14 Hunking St., City.

WINDSHIELD Glass all sizes carried in stock. Glass put in while you wait. D'Arcy Company, Maple St., Dover, N. H. Phone 156 h 2w s25

EXCELLENT board with steam heated rooms for Navy officers and wives and navy yard employees at Hotel Pepperrell, Kittery Pt., Me. Tele. 8427-R. J. S. Gross, Manager h tf a1

HIGHEST PRICES for all kinds of junk Tel. 984-W and I will call. Mr. Dreller See me before you sell. h tf m

MADAME HILLIS, Psychic readings by appointment. Tele. 1310. h tf a1

WILL PAY highest price for old papers, mixed papers and all kinds of junk ask price. J. Goldstein, phone 188. Opposite R. I. Sugden & Son, New Vaughan St. h tf a1

IF YOU would like to have your piano tuned by W. W. McIntire tel. 1315. he tf

CLEANSING SHOP

Will take your carpets up and clean them. Clothes cleaned and pressed. Work neatly done. Help furnished for house cleaning. Prices right Robert S. Anderson's Repair Shop, 128 Penhallow St. Tel. 728J.

EMPLOYMENT OFFICE
12 School St.
WANTED-Waitresses, Chambermaids, Cooks, Second, Maids
Help of all kinds wanted and furnished.

NOTICE

Mr. Joseph A. Williams

Wishes to announce to the public that he has opened an automobile wash stand on Church Street, rear postoffice, where he is prepared to do first class work at reasonable prices.

Public Patronage Solicited.
JOSEPH A. WILLIAMS

Herald Ads. Bring Results.

NEW PRICES

Percales, Ginghams and Cotton Fabrics

Manufacturers Reductions Allowed

D. F. BORTHWICK STORE

CHARLES H. NOWELL DIED IN READING

46 Years Paymaster for B. & M. and Veteran of the Civil War.

Charles H. Nowell, one of the best known railroad men in New England and for 46 years a paymaster for the Boston & Maine railroad, is dead at his home in Reading, Mass. He was a native of Lowell and served with the Sixth Massachusetts Regiment during the Civil War. He also served the town of Reading as selectman for several terms, and for one year, 1902, represented Reading in the Massachusetts house of representatives. For years he was a trustee of the Congregational church. He was a member of the Congregational and Middlesex Clubs.

His wife, Mrs. Anna Chase Nowell, died in 1917. He is survived by a daughter, Mrs. J. L. Graham of Winston-Salem, N. C., and five sons, George F. of Reading, John C. of San Mateo, Calif; Walter G. of Detroit, Mich., Ernest P. of New York city, and Harold T. of St. Albans, Vt.

THIS IS THE WEATHER

you need to make any kind of repairs on your house. For estimates on same call 1002Y.

JOHN C. NOEL
Builder.

NOTICE

We are discontinuing the sale of Chandler & Cleveland Cars and have two which will be sold at less than factory cost.

These cars are not used cars. They are both new.

We have several used cars at a bargain.

A. J. FRAZIER & SON
TEL. 1202M.

Keep Your Baby in the Health-Giving Fresh Air.

Nature works the same with the child as with the plant. Transplant a flower from your garden and bring it in-doors, away from the air and sunshine and watch it lose its strength and beauty.

A baby, like a plant, needs all the fresh air it can get. Don't keep the little one indoors these nice days when for a few dollars you can purchase a wonderful carriage or stroller in which you can leave the baby on the porch, in the yard or take it for a ride.

Margeson Brothers have an extra good display of carriages, The Whitney—is well built, shows expert workmanship, style and durability.

REPORT OF THE NAVY YARD MUTUAL AID ASSOCIATION FOR AUGUST

The Portsmouth Navy Yard Mutual Aid Association has issued the following report for August, showing the amount of dues collected and benefits disbursed in the various shops of the Navy Yard during that period:

	Dues paid	Benefits paid
Shipfitters	$99.45	$39.31
Electrical machine	5.75	38.37
Electrical shop No. 69	46.30	.....
Power plant	33.95	9.33
Inside machine shop	54.95	65.34
Outside machine shop	58.75	.....
Boat shop	19.60	.....
Sheet metal shop	37.75	.....
Boiler shop	21.55	.....
Smith shop	7.10	2.67
Spar shop	65.45	30.67
Structural shop	60.65	9.33
Laborers and riggers	31.40	.....
Sail loft	4.40	.....
Paint shop	23.00	.....
Pattern shop	9.15	.....
Foundry	19.70	43.70
Building No. 81	51.15	39.60
Smelting plant	4.65	.....
Supply dept.	19.10	27.90
Joiner shop	28.75	17.33
Joiner shop	28.75	17.33
Total	$702.75	$323.58

Transportation shop is included in that of the structural shop, garage included in spar shop, and building No. 13 comes under the heading of building No. 81. One death benefit of $50 is included in the benefits of the inside machine shop.

STRAWBERRY BANK GRANGE

The next regular Grange meeting on Thursday evening, Oct. 14, will be "Housekeepers' Night." Some special features will be a prize cooking contest, an exhibition of labor-saving devices and a roll call, "Short Cuts in Housekeeping."

Supper will be served at 6.3 to which all patrons are invited.

At 8 o'clock the work of the Second degree will be inspected by Deputy State Master Harold Hayes of Rollinsford. A musical and literary program and social hour will follow.

THE HERALD HEARS

That it looks as if somebody has pulled off a "fly by night" act on State street.

That the Boston & Maine has made a small reduction in the clerical force in the local freight office.

That about 2500 are expected in the line of march when the Shriners parade on Friday.

That women who wish to gain some knowledge on the matter of how to mark ballots on election day should attend the instruction meetings in the probate court room every Thursday night. The instructions are for women of either party.

That good weather will mean a lot to the firemen on Oct. 27.

That the Boston firm at work in this city certainly know the game of decorating.

That the sidewalk around the Army and Navy Home on Daniel street is a great rendezvous for kids.

That they are not the quietest aggregation of juveniles that ever got together.

That the old numbers which some people allow to remain on their place of residence is causing more or less trouble in the matter of being registered for voting.

That voters should use the new numbers when they want to register, and for everything else, in fact.

That retaining the old numbers has been a bad plan, and should be brought to an end.

That the women voters are puzzled over the way the ward lines of the city run. There are a good many men the same way.

That female help of all kinds is becoming plentiful in this city.

That Portsmouth ought to hear some good street music on Friday.

That the farmer just now is wondering whether the apple crop will go to the cider press or the cattle.

That a Rye resident reports the stealing of his auto from a garage in that town on Monday night.

That Patrolmen Ellingwood and Murphy of the police department, are enjoying their annual vacation.

LINEN SHOWER IN HONOR OF COMING MARRIAGE

At the home of Miss Teresa Paul on South street on Monday evening a linen shower was given for Miss Marie Pauze in recognition of her coming marriage.

There were fifteen guests at the gathering and all made the evening one to be pleasantly remembered by Miss Pauze with games, music and sociability.

Refreshments of assorted cake, ice cream and coffee were served in the dining room, which was prettily decorated with lavendar and white crepe paper. Miss Pauze was given a choice collection of fine linen and embroidery with which she was much pleased.

Miss Pauze, who is employed in the industrial department at the navy yard, will be married to George Simonds of Epping Oct. 6 at the Church of the Sacred Heart in Lebanon.

NOTICE

To the people of Eliot, all men and women of Eliot, Me., who are interested in retaining the Eliot Post Office, are invited to meet at the home of Mrs. Ives at Kennard's Corner Saturday evening, Oct. 16 at 7.30 (Standard time this is a very important mater and all are urged to come even if obliged to come late.

e-h tt o 13.

A number of local people are enjoying mountain trips.

SHE LANDED IN THE 12TH PLACE

The landlub, Senator Baxter, of Bath, formerly the T. W. Preist, of this city, landed in 12th place at Brodicton, playing a stream of 265 feet and two inches. The Baxter was the only Maine tub entered, and its men did their utmost, but were unable to come anywhere near her record-winning performance of last July in Portland, when she outplayed all entrants by her stream of 235 feet, or more than five feet better than was made by the winner at Portland. Much interest was manifested in the Bath machine, and she received a good applause when she began to play.

Local Dashes

If you want real Taxi Service tel. 3 or 117-W.

Gasoline 34c at the Hislop Garage Co.

Slack salted cod. Geo. A. Foye's wharf. h 2w s24

Day or night Taxi Service tel. 3 or 117-W.

Tel. 3 or 117-W for prompt Taxi Service.

Big Dance one week from tonight. Freeman's Hall.

Ship by return load. Phone 762-W. The I. S. Trucking Bureau. h tf m19

Monuments and gravestones, J. H. Dowd Co., Market street.

Taxi Service Day or Night. Phone 22 or 34, Portsmouth Motor Mart. h tf m5

Not only on Sunday, Nov. 11, let us remember the lessons of the war, but every day in the year after that.

FOR SALE—Hard and soft wood, pine limbs. Francis P. Clair, Cato St. Tele. 1507. h tf m23

Riverside lodge Odd Fellows' Carnival opens tonight Wentworth Hall, Kittery. Change of entertainment nightly.

Andirons from $4.00 to $30.00 at Coleman's, 217 Market street. Tele. 1015-W. h o13 2t

Let us sell your real estate at your service at any time. Modern rates. C. W. Seeger, real estate. hs51w

Parlor heaters for coal or wood for sale reasonable, at Coleman's, 217 Market street. h 313 2t

Enclosed cars for rent. Phone 1383-M. Charles H. Woods, Kittery. h 2w s18

The women should not delay in registering if they are to vote on election day.

Fire Insurance of all kinds, including auto fire insurance. Caswell Agency, 9 Congress street.

Try Cole's for your cleansing, pressing and dyeing, 142 Fleet St. Tel. 1608.

Second hand parlor, stoves, all in good condition, at Coleman's, 217 Market street. h o13 2t

When in need of an Auto Doctor call at the Hislop Garage Co. Tel. 3 or 117-W.

Dan Murphy's Orchestra of Haverhill Thursday, the 21st. Freeman's Hall. Dancing.

Heated houses and buildings are now in order, the weather being decidedly chilly.

Music every Sunday afternoon from 1 to 3 p. m. at Hotel Pepperrell, Kittery Point. Dancing every Tuesday.

A good number of the local sportsmen are in the woods either in the northern part of this state or in Maine, after deer.

Wood Bros.' truck going to New York. Load wanted for city or intermediate points either way by 16th. h o11, 1w

Pasteurization adds the vitally important element of Safety—prudent and particular people demand it—all the good qualities of milk remain intact. Healthful Buttermilk delivered daily with milk, cream, butter and eggs. Portsmouth Creamer, (Badger Farms,) 160 Haw St, Tel. 1130-J.

The killing of Engineer Jones by an elevator at Portsmouth, Monday, again proves that the human factor is something that cannot be eliminated in the solution of the problem of protection against accidents.—Biddeford Journal.

Sadie Mulvey of Glasgow, Scotland, special dancer, is now touring the United States and open for engagements. Scotch, Irish soft shoe and toe dancing. Write Box 437, Kittery, Me. h o13 2t

DANCE LOVERS READ

Dan Murphy of Haverhill has been secured for Thursday, Oct. 1st, at Freeman's Hall. This team is one of the best in New England and has some new features never before brought into Portsmouth. A concert program has been arranged from 8 to 8.45 which will be worth everyone's attention. Dancing 8.45 to 12 p. m. Get your tickets at Adams' Drug Store, (Corgdon & Thomson.) 50c Floor, 25c Balcony. War Tax paid.

WOMEN VOTERS ATTENTION

School of instruction at Probate Court Room, State street, Thursday evening, Oct. 14, 1920, at 7.30 o'clock for women voters. Election laws and method of voting explained and questioned answered. All women invited.

R. M. BRUCE.

h o 13, 14.

MAKING A TOUR OF INSPECTION

B. & M. Officials Moving in Special Train Over Portland Division.

A special train, with Chief Engineer Corthell, Division Engineer Thornton, and Supervisor of Bridges and Buildings Coffin, of the Boston & Maine Railroad, arrived here over the Dover branch on Tuesday, on a tour of inspection. The officials remained until this morning, and proceeded west for Boston shortly after 7 o'clock.

ATTENTION HOVEY POST

A regular meeting of the Ensign Emerson Hovery Post 168, V. F. W., will be held at Odd Fellows Hall Wednesday evening, Oct. 13, at 8 o'clock sharp. The Ladies Auxiliary will provide a buffet lunch. All members are cordially requested to attend.

GEORGE HILL, Commander,
F. T. MALLEY, Adjutant.

h o9 4t

FORMER HOME GIRL MARRIED

Miss Laura Griggs, formerly of Portsmouth, was united in Marriage Sunday, Oct. 3, at 3 p. m. at the First Methodist Church of Spokane, Wash., to Mr. Franklin L. Larson at Seattle, Wash. After a short wedding trip they will be at home in Great Falls, Montana, where the groom is a railroad employee.

The Acorn Order any Book wanted from The Acorn and get it promptly at publisher's price, saving postage. Mail orders filled promptly. Largest stock between Boston and Portland.

18 Market Square

Auction of Real Estate

THE JAFFREY ESTATE
31 Linden Street
On Monday, October 18, 1920
at 11 o'clock.

Large old house containing a large quantity of building material on a large lot of land in excellent central location. Terms $100 down, balance on delivery of deed.

Butler & Marshall
Auctioneers.

Per Order,
Boston Museum of Fine Arts.

FOR SALE

Greenland Village place; 5 room house, ell and stable connected; woodshed, henhouse, all in excellent condition; one acre land with fruit of all kinds; water in the house.

Price $2300

A small amount down and balance on easy payments.

Fred Gardner
Glebe Building.

JAMES B. PICKERING
TRUCKING
LONG AND SHORT DISTANCE.
Special Attention to Freight
Tel. 1181-R. Portsmouth, N. H.

"Swinging This Way"

Our boys' suit and overcoat display is seemingly better tha never, and so now is our trade in this department. Satisfied customers are good advertisers which we feel may account for more trade than ever "swinging this way." Our stock is large enough to handle all demands made upon it, and in the most satisfactory manner. Special values in Mackinaws.

Henry Peyser & Son
Selling the Togs of the Period.

A Fresh Stock of
FLASHLIGHTS
At the Old Hardware Shop

PRYOR-DAVIS CO.
36 Market St. Tel. 509

No Change in Price of CHEVROLET CARS

The Following Telegram Explains:

Boston, Mass., Oct. 2, 1920.

Portsmouth Motor Mart, Portsmouth, N. H.:—

We have no intention of changing the list prices established for the season of 1921, but in the event of any unexpected reduction in labor and material affecting the cost and justifying a lowering of the list prices of Chevrolet cars prior to May 1, 1921, we will refund to every purchaser during that period the amount of such reduction.

CHEVROLET.

Can make immediate delivery of four different models.

PORTSMOUTH MOTOR MART
Fleet Street.

The Prices Below Go Into Effect Monday, Oct. 11, 1920

Spruce Frame	$65 per M.	Clear Shingles	$9.00 per M.
Random Hem. Boards	$58 per M.	Asphalt Shingles	$10.00 per M.
Random Spruce Bds.	$53 per M.	Strip Shingles	$8.00 per M.
Mat. Spruce Boards	$65 per M.	Roll Roofing	$2.10 up per square
Mat. Spruce Shg.	$70 per M.	Portland Cement	$4.70 bbl. net
Pine Boards	$85 per M.	Drain Pipe 20 per cent off list.	
Pine Sheathing	$80-$90 per M.	All other materials in proportion.	
Extra Shingles	$9.50 per M.		

The above are delivered prices in load lots; any small lots are subject to a trucking charge.

R. I. Sugden & Son
(Successor to Sugden Bros.)
165—Tel.—166 Cor. Vaughan and Green Sts.

CLEVELAND WINS THE WORLD'S BASE BALL CHAMPIONSHIP

Defeated the Brooklyns in the Seventh and Deciding Game by a Score of 3 to 0--Coveleski Makes Record With Three Wins Out of the Five Games

(By Associated Press)

Cleveland, O., Oct. 12—The Cleveland Americans became the baseball champions of the world here today, when they defeated the Brooklyn nationals on the seventh and last game of the Worlds Series by a score of 3 to 0.

Tonight all Cleveland is celebrating in an adequate manner, and it is doubtful if a government proclamation making Cleveland the capitol of the world, would cause more than a ripple in the minds of the baseball fans.

The victory belongs to Stanley Coveleski the Star preformer of the Indians, who has in this series proved to be a remarkable performer. Backed by an airtight defense on the part of the Indians the former coal miner let the Brooklyns down with five hits. Only two men reached second base and only five were left on bases. Coveleski has won three out of the five wins for Cleveland, a record new in the annuals of World Series and a praiseworthy performance, in a struggle which has been marked by the sensational baseball of this series. The Brooklyn's have taken but two runs off Covey, as he is called by the Cleveland fans, he let them down with one in the opening game and another in Saturday's game, but today shut them out.

In the struggle the Indians have led by a margin which has borne out the statement of their supporters that they were an all round superior balanced team. Today they reached Burleigh Grimes the National League spit ball artist, for seven solid hits clinching the championship before the half way station had been reached.

After the last out Tris Speaker started on the run from center field for the grandstand where his mother and family were in a lower box, and after a struggle he reached the box, vaulting over the railing into his mother's arms like a school boy, while she hugged and kissed her gray haired son. The cheering stopped for a second and then broke out in great volumes, and Mrs. Speaker was called upon for a speech but she simply waved her hand and patted her son on the shoulder.

AIRMEN TO CELEBRTE ARMISTICE

New York, Oct. 12 (By A. P. Mail)—Airmen of the Army and navy including many who won fame by their exploits during the war will gather here on the night of November 11 to celebrate the second anniversary of the signing of the armistice. The committee in charge has made reservations for 3,1000 diners who will arranged according to squadrons, flying fields and other units to which they belonged.

Military rank will be forgotten at the dinner, according to announcement by the committee. Generals will be mere pilots, exchanging stories of war experiences with airmen who served with lower rank.

Arrangements for the reunion are in charge of a committee of which Laurence La Tourette Briggs, founder and first president of the American Flying Club, is chairman. Other members are James H. Taylor, Jr., and Albert C. Read of the navy; Eddie Richenbacker, Elliot Springs, Charles J. Biddle, Charles Hanson Towne, Harold E. Hartney and Cole J. Younger of the army.

ESCAPED TO AMERICA

(By Associated Press)

Waterford, reland, Oct. 12—Richard Power, who dfed here a few weeks ago at the age of 95, was closely identified with the Fenian movements in 1848 and 1867. In the latetr year he assisted in the rescue of Daniel O'Brien from Clonmel prison and his escape to America.

When Captain Kelly, who was associated with Allen, Larkin and O'Brien in the Manchester prison van tragedy, was a fugitive in England, Richard Power arranged his escape to Waterford in the brig he used in the coal trade and the subsequent flight to America.

CITY IN GALA ATTIRE FOR THE SHRINERS

Portsmouth was never in as gala attire as at present with the decoration for the big Shriners Day, not nearly not nearly complete. The decorators are working several gangs in different parts of the city and they have done a very fine job on the street decorations on the principal business streets. There is still considerable to be done, but all will be completed on Thursday evening, in time for the arrival of the Shriners. The Portsmouth committee are planning to make this meeting the biggest ever and give the Shriners such a time, that they will want to come again.

STRATHAM DEDICATES WAR MEMORIAL

The town of Stratham on Columbus day dedicated a memorial to the soldiers of that town who served in the Worlds War. The memorial is in the shape of a bronze tablet placed in the face of the big boulder which stands at the entrance of Stratham Hill park, and it bears the names of 32 young men of the village who did their share in the great struggle.

On the reverse side of the boulder is a tablet commemorating the fact that the park is the gift to the town from Edward Tuck now of Paris.

Congressman Sherman E. Burroughs delivered the principal address and there was a program of music, etc.

HARDING ON INVASION OF SOLID SOUTH

(By Associated Press)

On Board Sepator Harding's Special Train, Oct. 12—Beginning what may be his last speaking tour outside of Ohio, Senator Harding is journeying South for an invasion of states which for fifty years have been considered democrat. He will speak tomorrow at Chattanooga and he will then journey northwest to Louisville and through a section known as the solid south. Many stops will be made for rear platform speeches and the Senator is making a vigorous fight for these two states.

JURORS DRAWN FOR OCTOBER SUPERIOR COURT

The Ward clerks of the various wards drew the jurors for the October term of Superior court on Monday evening at City Hall. The following are the men selected for jury durt.

Ward one—Petit, Ernest C. Frederickson, William Fernald.

Ward Two—Petit, James L. Parker, Arthur Gardner and A. C. Willey.

Ward Three—Grand, Timothy Buckley. Petit, Hector McDonald.

Ward Four—Grand, Thomas Lynch, Richard T. Call and Robert G. Rowe.

Ward Five—Grand, Jeremiah Coughlin, Petit, George Byers.

HOLIDAY VERY QUIET

Columbus Day was observed as a holiday by all of the retail stores, the banks and the Gale Shoe Factory, while the Morley Button Company, the Atlantic Corporation and the Navy Yard worked. There was very little going on other than in a sport line. The day which opened threatening cleared shortly before noon and it proved an ideal afternoon. The automobile traffic was very heavy and a Massachusetts Motor Cycle Club made a run to this city.

JURY PICKED FOR THE BROWN TRIAL

(By Associated Press)

Ossipee, Oct. 12—A jury was obtained today for the trail of George W. Brown, a Sandwich farmer, for the murder of Richard Dunn of Tamsworth. After lunch the jury were taken for an inspection of the Brown house and the vicinity. The prosecution contends that Brown killed Dunn after he had found them together.

MAN-OF-WAR WINS $75,000 RACING STAKE

(By Associated Press)

Winnor, Ontario, Oct. 12—The thoroughbred championship of the continent comes to the American side through the victory today of Man-of-War, the greatest three year old, which galloped home with the honors for the 1920 season at the Kenilworth Jockey Club track, a full eight length ahead of the four year old Sir Barton, in 2 m. 3 s, a full second faster than the Canadian record. Samuel D. Riddle of Philadelphia the owner of Man-of-War is richer tonight by $75,000 and a gold cup valued at $5,000. The race was over a mile and a quarter and the winner carrier 120 pounds and Sir Barton 126 pounds.

DANIELS COMMENDS FLEET CHIEFS

(By Associated Press)

Washington, Oct. 12—Secretary Daniels today wrote Admiral Wilson and Rodman commanders of the Atlantic and Pacific Fleet, commending them on the marked progress both fleets had shown during the past year, in the analysis of the gunnery and machinery tests. This in spite of the high personnel of recruits. Rear Admiral Eberly was commander of the fifth division, of the Atlantic fleet which held the division gunnery record.

SEGAL GETS DECISION OVER YOUNG KLOBY

(By Associated Press)

Lawrence, Mass. Oct. 12—Nate Segal was given the decision over Young Kloby, at the end of the ten round bout here today, before a great crowd.

REPUBLICANS OF RYE, NOTICE!

There will be a meeting at the town hall, Thursday evening, Oct. 14, at 7.30 (standard time). All Republicans are urgently requested to be present.

E. A. TUCKER,
Chairman of Committee.

"White House" Coffee

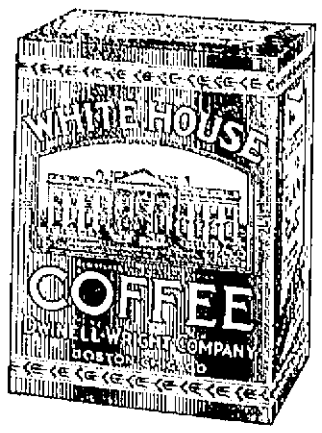

Honest Way Through

"White House" is the most dependable, most uniform and satisfactory coffee on earth, and we want you to understand that it is the principal table beverage of thousands upon thousands of families—who use it EXCLUSIVELY, and cannot be induced to change to some other brand. Your Grocer has it, or can easily procure it.

SUITS WHEN OTHERS DISAPPOINT

1-3-5 lb. Packages Only

SILAS PEIRCE CO., Ltd., Portsmouth, N. H.
Wholesale Distributors.

"White House" Coffee

Ralston

Shoes That Fit Right Will Look Right and Wear Right

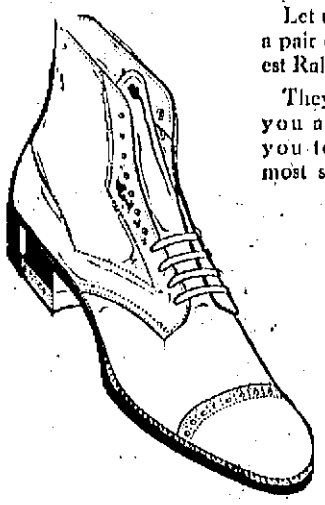

Let us fit you to a pair of the newest Ralstons.

They will serve you and please you to your utmost satisfaction.

N. H. BEANE & CO.
5 Congress St.

When you invest your good, hard cash in a ROOF, you have a right to expect at least four things of it. CERTAIN-TEED ROOFING is a 4-fold quality product. It recommends itself to you because it will give you weather and fire protection, and because it is economical and easy to lay. Have you seen our stock of CERTAIN-TEED STRIP SHINGLES in both red and green? They lay and stay flat on the roof. They cost less than wood shingles today, and are guaranteed for ten years. Let us show you what we have.

C. E. WALKER & CO.

Note Daniel and Water Streets Telephones 236 and 23.

ELECTRIC VAULT ALARM

Statement of Condition at Close of business September 8, 1920

RESOURCES

Loans and Securities	$1,405,976.71
United States Bonds	489,488.87
Banking House and Fixtures	40,500.00
Cash, due from Banks, Federal Reserve and U. S. Treasurer	467,011.09
	$2,402,976.67

LIABILITIES

Capital	$150,000.00
Surplus and Undivided Profits	118,718.71
Circulation	147,700.00
Deposits	1,986,557.96
	$2,402,976.67

FIRST NATIONAL BANK

PORTSMOUTH, N. H.

ATLAS PAINT

The Old Reliable.

VALSPAR AND AEROSPAR VARNISHES
SHELLACS AND BRUSHES.

Muchemore & Rider Co.

Phone 1454. Market St.

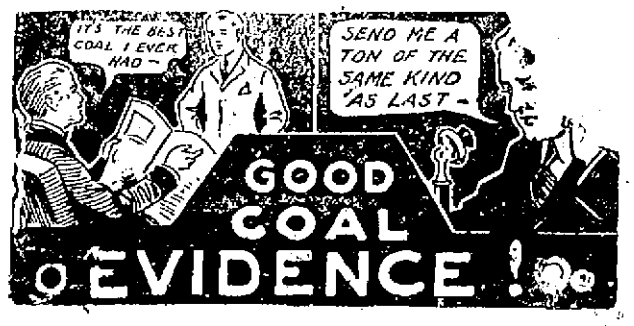

QUALITY COAL

THE CONSOLIDATION COAL CO.

PHONES 90, 91 & 92 - JOSEPH L. JACOBY, MGR.

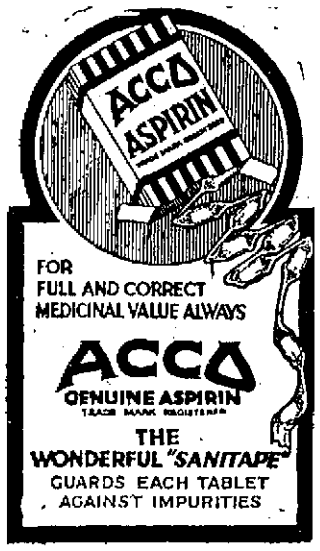

Used by 4,000,000 People Annually

Prepared with Predigested Organic Iron—Easily Assimilated by the Blood

For Red Blood, Health and Strength

EVENING SESSION

PLYMOUTH BUSINESS SCHOOL

Begins Monday, Oct. 18, 1920

Registration Limited.

ENGLISH AND COMMERCIAL COURSES

TEL. CONNECTION. C. E. WRIGHT,
TIMES BUILDING. Manager.

RUSSIA AND POLAND SIGN PEACE TREATY

Armistice Takes Effect at Midnight the 18th---Russia Now at Peace With Baltic Neighbors

(By Associated Press)

Riga, Oct. 12—A preliminary peace treaty and armistice was signed by the Polish and Russian Soviet delegation at 7.10 this evening. The armistice becomes effective on Oct. 18 at midnight and it will leave the Bolshevikl at peace with her Baltic neighbors, and leave only the Wrangle campaign to the south.

TIGERS TO PLAY FOOTBALL THIS AFTERNOON

The Tiger football team will play opening game of the season this afternoon with the Ming Sweepers at the Navy Yard. The game will be played at the South Play Grounds at three o'clock and all of the old-time Tiger favorites will be in the line up.

BUTTON SHOP TO WORK THREE DAYS A WEEK

The Morley Button company have gone on a three-days work schedule a week, the new schedule beginning this week. The force worked Monday and will work the holiday and Wednesday and then close down until Monday. This schedule will be maintained for the present or until there is an improvement in the market. The company like all of the industries has felt the effect of the slump in business and they now have a surplus stock of finished goods on hand.

LAUNDRYWOMEN OF MADRID BEST IN WORLD

Madrid.—The laundrywomen of Madrid are probaly the finest of their profession in the world. Nowhere else does the linen come home so delightfully clean and it is all accomplished with cold water. Within sight of the windows of King Alfonso's palace any day of the week, including Sundays, may be seen here after acre of snow-white linen spread out to dry along the banks of the Manzanares. In the rules, Holland has had very little tourist traffic this summer.

is nothing more in spite of its sonorous name, virtually all the washing for the million or so inhabitants of Madrid is done.

A closer corporation than that of the Madrid washerwomen can scarcely be conceived. Some of those working here have been in the profession over 40 years, not always as pastmistresses, for they have to serve an apprenticeship lasting many years before they are permitted to undertake work on their own account. A wooful reception meets any newcomer coming with a bundle of linen to wash. All kinds of insults are hurled at her by the regulars; her linen disappears as if by magic and is found again only after long search. Any man not in ordinary dirty linen porter is in even worse case. He is splashed with suds and is lucky if he escapes with his clothing intact.

The experienced laundrywomen assert no woman learns how to wash properly until she has passed 40 years of age. Till then she must work as understudy to the others, earning only the small pittance of one pesetta daily while doing so. When she sets up for herself she at once takes apprentices and rapidly amasses a modest fortune. It seems, however, they never retire to enjoy their riches, for the call of the tub is too strong for them ever to desert the Manzanares until the final call comes.

HOLLAND LEFT TRAVEL RESTRICTIONS

The Hague, Holland, Oct. 12, (A. P. Mail)—Holland has lifted a number of travel restrictions upon foreign visitors who have heretofore been subjected to considerable difficulties and annoyances. The new regulations do away with the former compulsory police registration in respect of American, British, French, Italian and other tourists from western Europe, but it is still imposed upon Germans, Russians and others from eastern countries owing to the fear of bolshevist infection.

As a result of the former stringent

RED CROSS HAS SERVED 16,000 TOWNS

Washington, Oct. 10—More than 15,000 American communities received aid during the year ending last June from the Red Cross in the adoption of precautionary measures against disease and disaster or in mitigating suffering caused by either.

The activities of the Red Cross in this endeavor were summarized today in the second of a series of statements issued from Red Cross headquarters here outlining the contents of the forth coming annual report and showing another phase of the Red Cross expenditures from the funds given by its 10,000,000 adult and 14,000,000 junior members throughout the country.

During the war the Red Cross organized its department of health service; extended its nursing service to meet a growing demand for public health nursing, taught its first aid to injured courses to thousands, and then took the lead in the formation of the world-wide Red Cross societies, with headquarters in Geneva.

The department of health service, organized and at work during the last seven months of the year was operating 128 health centres at the end of the year. From these radiated many activities designed to improve the health of a community and to prevent the spread of disease, while 435 Red Cross chapters also engaged actively in disease preventive work.

The health department also had 312 employes serving at 52 public health hospitals where 30,422 patients received some form of aid from the Red Cross. Fifteen hundred new members, of whom 503 were women, were added during the year to the lifesaving service, a branch of the first aid to injured department in which a complete woman's corps also had been organized.

For the nursing service the year was one of transition from military to civil activities. During the war 20,000 graduate nurses were assigned to war service, which aided the return to civil life of several hundred. Sick nurses were cared for in a convalescent home, built during the year at a cost of $16,000.

Enrolment in the nursing service increased from 35,426 to 36,705 during the year and in an effort to increase the number of qualified public health nurses, the National Red Cross and its individual chapters established approximately 600 scholaships at institutions over the country. Class instruction in home hygiene and care of the sick also increased three-fold during the year, the attendance record being placed at 53,003. Two thousand nurses, acting as instructors, had direct charge of this work. The total expenses of the nursing service were $129,965, a reduction of $48,371 over the previous year.

Among the achievements by the nursing department was the adoption by 35 states of a uniformed method of work in connection with the Red Cross, by which a bureau of public health nursing was instituted under the direction of a state health officer.

The work of the American society in the world-wide organization was described by the statement as purely educational serving to blaze the trail for the league. Methods already worked out by the American society were adopted as the plan to be followed in all other countries.

OCTOBER

What is so rare as a day in October?
Then, if ever, comes bright blue weather!
The ash trees are symphonies of brown and yellow;
Peaches are ripe and apples are mellow,
October wears a wonderful gown,
When the leaves are shaded from red to brown,
As the maples are this year, it seems;
And others are shaded from reds to greens.
The dragon fly flits on gossamer wings
And the cricket in every corner sings.
The birds are starting to southward fly,
And the winter will reach us bye and bye.
But, whenever we watch the falling leaves,
Let us be happy and do not grieve,
For Nature is falling asleep, I ween,
And clearly enjoying a beautiful dream.
If we judge by the colors of red and gold,
The half of her dream can ne'er be told.
So let us not grieve, but enjoy together
These wonderful days of October weather.

Hester Newey, Kittery, Me.

SELECT CAPTAINS FOR TEAMS

At a meeting held on Friday evening, to plan the membership campaign, boys were elected to be captains of the five teams as follows; No. 1, Harry Garland; No. 2, George Marden; No. 3, Gordon Gray; No. 4, John Neville; No. 5, Winfield Hickford. Each will select four other members for their teams to work for the membership drive, which begins next Monday, and lasts through the week, simultaneously with Y. M. C. A. membership drives throughout New England.

Women of Middle Age

Owing to modern methods of living not one woman in a thousand approaches this perfectly natural change in her life without experiencing a train of very annoying and sometimes painful symptoms. Those dreadful hot flashes, smothering spells, fainting spells, nervous troubles and irregularities are symptoms that should have prompt attention. These two letters prove what a successful remedy Lydia E. Pinkham's Vegetable Compound is for women at this time of life.

These Two Women Helped During Change of Life.

Taunton, Mass.—"I could not eat or sleep for six months, had fainting spells and could not walk without help for three months caused by female trouble. My cousin, who was a doctor, told me to take Lydia E. Pinkham's Vegetable Compound and it helped me greatly. Then during the Change of Life I used the same remedy. I am seventy years old now and am able to do my own housework and walk one mile to church every Sunday morning and evening. I am recommending the Vegetable Compound to my friends having the same troubles as I had. Your remedy is the best on earth. I cannot find words to express my gratitude for it."—Mrs. Susan C. Staples, 157 B School St., Taunton, Mass.

Philadelphia, Pa.—"I want to let you know what good Lydia E. Pinkham's Vegetable Compound has done me. I had organic troubles and am going through the Change of Life. I was taken with a pain in my side and a bad headache. I could not lie down, could not eat or sleep. I suffered something terrible and the doctor's medicine did me no good at all—my pains got worse instead of better. I began taking the Vegetable Compound and felt a change from the first. Now I feel fine and advise any one going through the Change of Life to try it, for it cured me after I had given up all hopes of getting better. I will tell any one who writes to me the good it has done me."—Mrs. Margaret Danz, 743 N. 25th St., Philadelphia, Pa.

Women of Middle Age Should Depend Upon

Lydia E. Pinkham's Vegetable Compound

LYDIA E. PINKHAM MEDICINE CO., LYNN, MASS.

SUNSEAL

SUNNYCORN

The Instant-Cooked Breakfast Cereal

A Delicious breakfast cooked in an instant!

In Sunnycorn you have for the first time a delicious cereal that cooks thoroughly in two minutes. Simply stir into boiling water and it is *done!* It has already been cooked in the patented Sunnycorn milling process.

It is the hearts of the choicest white corn, ground fine, cooked, and prepared in a way that saves time in getting breakfast and gives a new, mellow flavor that all your family will enjoy.

If you don't like Sunnycorn, your grocer will refund your money. Try Sunnycorn *tomorrow!*

SUNSEAL

DELICIOUS FOODS

Sunnycorn — Salad and Cooking Oil
Pancake Flour — Mongette Pudding Powder
10-Minute Hominy — Cream Corn Meal
Table Oil — Prepared Brown Bread Flour

THE PATENT CEREALS CO., GENEVA, N. Y.

AGITATION IN AUSTRIA FOR UNION WITH GERMANY

Vienna, Oct. 12.—The Social Democratic Party of Austria, numerically the largest in the Austrian Parliament, charges in an appeal its leaders have issued, asking for votes in the election for the National Assembly on October 17, that the counter-revolutionaries have been victorious in Hungary, and that their "lynchings and guillotines are preparing the way for restoration in that country of the rule of the Hapsburgs." This is the line of which the late Emperor Francis Joseph and his son, Carl, were descendants.

"Carl Hapsburg has broken his word and refused to resign the Austrian throne," the socialists aver. "He is to be made King of Hungary in Budapest and from there he is to bring German Austria into subjection. The blood of our peasants and our workers is again to be placed in the service of the Hungarian feudal lords, who are arming for war to reconquer Slovakia, Siebenbuerben and the Banat" The socialist then charge that the Kunschak-Funder group of the Christian Socialist Party in Austria is the took of the Hungarian monarchists.

This appeal and other campaign literature, not only of the Socialist groups but the Conservatives as well, cleverly continues the agitation for union with Germany. "From the day of our breakdown," it says, "we social Democrats have said German Austria alone cannot be a living state. Economic misery will be our lot so long as union with Germanny does not free us."

It blames France for preventing this end, but declares that the history of the Czechs, the Poles and Jugo-Slavs proves that a people finally achieves its own right of self-determination in spite of all opposition and all obstacles, if only it remains firm in its desire.

The Social Democrats put forward as their issues the reforms they have advocated since the formation of the republic, and which they assert have been defeated by the combined bourgeois opposition. In the main these are suppression of the power of the clericals, taxation of capital and great estates, age and invalid insurance, school reforms, including separation of schools and church, adequate pay for public servants, and similar measures.

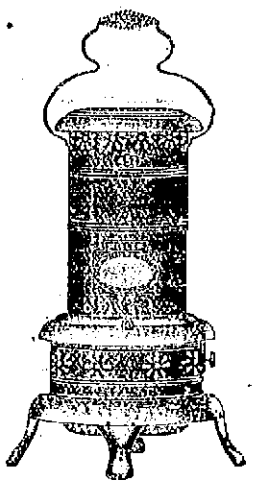

Chilly Mornings

An Oil Heater will add to your comfort. We carry a full line of Miller and Perfection Heaters. Priced from $6.00 to $10.00.

JOHN G. SWEETSER

Tel. 310. 126 Market Street.

GASOLINE

34 cents

HISLOP GARAGE CO.

HEAD COLDS

Melt in spoon; inhale vapors; apply freely up nostrils.

VICKS VAPORUB

Over 17 Million Jars Used Yearly

CARPENTIER MADE SHORT WORK OF BATTLING LEVINSKI

European Champion Led All the Way and is a Fine Fighting Machine

Jersey City, N. J., Oct. 12—Georges Carpentier the heavy weight champion of Europe, knocked out Battling Levenski in 07 seconds of the fourth round, of what was scheduled to be a twelve round bout which was announced was for the light heavyweight championship of the world.

The French champion led all of the way flooring Levinski twice in the second round. Carpentier took it easy in the third round, waiting for an opening, but the bell intervened. In the fourth he started after Levenski after they had fiddled around for thirty seconds and drove his into his corner with lights and lefts landed at will, and evenski was counted out while tangled up in the ropes.

FILIPINOS ARE CAPABLE OF SELF-GOVERNMENT

Washington, Oct. 12.—"The Filipinos are capable of self-government," is the opinion of Hon. John Burke, Treasurer of the United States. Mr. Burke is the first member of the Congressional party visiting the Orient to reach Washington.

"The Americans in the Philippines are very much opposed to independence," said Mr. Burke. "They claim that the people are not yet fitted for self-government, and that the rank and file of the people do not want it, that the matter is agitated by a few ambitious men who want to be President of a new Republic, and hence they desire to make a Republic of the Philippine Islands independent of any other country.

"From my limited observation, I believe that there is a strong sentiment among the people for independence, and the argument that a few ambitious men want independence so they might have a chance of being President, does not appeal to me, for there are men in the United States who want to be President of the United States.

"I was very agreeably surprised with the progress made in the Philippine Islands since American occupation. I visited the schools in Manila and never saw better order or more attention in any schools anywhere. The children were all clean, neatly dressed, and certainly on their good behavior. Nearly all of the teachers are Filipinos teaching in the English language.

"The children seem to have a total lack of self-consciousness, and were not a bit embarrassed in the presence of Congressmen and Senators from the United States. They went through their exercises, reciting and physical culture, apparently oblivious to their visitors. Poise and lack of self-consciousness seem to be a trait of the Oriental, and a good one, for it prevents action under excitement, and assures calm, deliberate judgment in governing oneself and others.

"They take great pride in their schools, and have buildings beautiful in architecture, and right up to the minute in sanitary conditions. They also have fine hospitals, which are also thoroughly modern andsanitary.

"On account of a typhoon and heavy rains, we were not able to see much of the Islands, but in Manila and that part of the Islands which we did see the business seems to be largely in the hands of the Filipinos. You find them in all of the stores, banks, and upon farms. They are polite, courteous, generous hearted people, and if the people throughout the Islands are like those whom I saw, met and conversed with, they are capable of self-government. In fact, they have a home rule at the present time under the Jones Act, but there is a strong national feeling among them, and they want to be free and independent of any other country. This national Espirit, like 'Banquo's ghost,' will not down, but seems to be growingstronger and stronger. It is a spirit which must be recognized. To combat it will only strengthen and intensify it."

16799 DIED

in New York City alone from kidney trouble last year. Don't allow yourself to become a victim by neglecting pains and aches. Guard against this trouble by taking

GOLD MEDAL HAARLEM OIL CAPSULES

The world's standard remedy for kidney, liver, bladder and uric acid troubles. Holland's national remedy since 1696. All druggists, three sizes. Guaranteed.

Look for the name Gold Medal on every box and accept no imitation

CHARMING GIRLS INVADE SINGAPORE

Pretty girls have stolen command of the seas, writes a Singapore correspondent of the Daily Mail.

They rule the waves all the way from East to West, and when they step ashore at Singapore they walk into the kingdom peculiarly their own. Nowadays one remembers Singapore not a great commercial center, but as the port of pretty women.

Never have the rickshaw runners drawn such charming freights, bringing with them a suggestion of Regent street in their delightful frocks, creating visions of rural England with their lovely complexions.

Those who prophesied the loss of feminine beauty through the various forms of war work undertaken by women would hide their heads behind a glasting could they see the daughters of Britain in John Little's at 11 o' the morning eating ices, would shake the prophet's mantle from them forever as they watched the gay jazzers at the Europe Hotel. Past years appear to have developed rather than have robbed the war girls of their charm.

Pretty arrivals are revivifying the East with their youth, beauty and spirits, and their trunks of pretty clothes and chic hats are giving new gayety everywhere.

Tired eyes look on gratefully at this great revue of pretty girls, blue-eyed dainty sylphs, handsome brunettes and bobbed-headed charmers, most of them war brides, frankly revelling in the new life of this sunny cosmopolitan city. Their arrival is very welcome to weary oldtimers, who for the past five years have not had their eyes gladdened with such modern home samples; their enthusiasm is refreshing as they spiritedly bargain with Indian silk merchants or hopefully roam around looking for old brass and jade.

The average British girl never looks better than when clad in summary attire. Here day after day the sun greets her, calling for dainty light frocks, for becoming flower strewn picture hats, or for fascinating toques with jazz sunshades. Given such a sunny background, the simple charming modes of today add even slightly pretty girls to form alluring pictures.

Rubber planters returning to their lonely plantations after a fag (holiday rag) in Singapore grow positively maudlin about the visions they leave behind.

"It does me good," remarked one mon overdue for leave, "just to sit and watch them pass in the hotel lounge!"

Even blase demobbeds, accustomed to the galaxy of good-looking girls of London town, have to admit the high standard that comes to Singapore.

Some just touch at the port for a day or two, time enough to dance and lend their smiles to the sunny city; others arrive firmly to establish themselves here, adding a new zest to social life, and—unconsciously, of course—creating more havic among the bachelors.

There is, as usual, always the croaker, who, while revelling in the fairness of his kinswomen, deplores that the East will steal their roses. But these delightful young wives look capable of putting up a good fight against eastern ravages.

Anyhow, at the moment, they are the finest natural advertisement the Old Country possesses.

TO INSPECT NEW STATE HATCHERY

Fish and Game Commissioner M. L. Bartlett has issued invitations for the inspection of the New Hampton Hatchery which will be held on Wednesday. The Governor and Council will make their official investigation of the new plant of the Fish and Game commission, and in addition sportsmen from various parts of the state and the republican governor nominee and the council will be present. The New Hampton hatchery is considered by experts to be an ideal location and it has been constructed on the most modern lines.

The best October weather in many years.

AMERICANS TO SEND COWS TO GERMANY

Berlin, Oct. 10—The German Department of Agriculture and the German Red Cross are trying to help Americans who have offered to send 5000 cows to Germany to obtain cargo space in vessels to send the cattle across the Atlantic. The Inter-Allied Maritime board announced that it was unable to supply the tonnage required.

The Department of Agriculture has sent an expert to the U. S. to find the ships needed to bring the cows to Germany. Meantime the Red Cross has been trying to smooth away the difficulties here and obtain permission to receive the much desired animals. These obstacles are due to confusion of authority in the government regarding the issue of permits and inspection of the cattle when they arrive.

The Red Cross officials estimate that the ocean freight charge will average fifty dollars a head.

While no restrictions are placed upon the breed of cows needed, it is pointed out that the Holsteins more readily acclimate themselves, as that is the predominant breed in Germany.

"Tell your Mother

KEMP'S BALSAM

will stop that cough, Bill. My mother gives it to me when I get a cough and you don't hear me coughing all the time."

DODGE BROS.' SEDAN

Everyone now thinks of an inclosed car for the cool evenings and oncoming winter. You will find the Dodge Brothers' closed cars economical in operation and maintenance. It is a compact, commodious car with a range of performance that assures every need.

Hobbs&SterlingCo.

DEALERS

Tel. 350 Portsmouth.

BOARD OF REGISTRARS

The board of registrars of voters will be in session at the Council Chamber, City Hall, on the following dates: Tuesday, Oct. 5; Friday, Oct. 8; Tuesday, Oct. 12; Friday, Oct. 15; Tuesday, Oct. 19; Friday Oct. 22; Tuesday Oct. 26, and Wednesday Oct. 27, from 9 until 12 a. m. and 2 to 5 and 7 to 9 p. m., to prepare checklists for the coming election on Nov. 2, 1920; also on election day morning from 8 to 12 o'clock for the sole purpose of correcting mistakes in the prepared lists. It will be necessary for those desiring to register to appear in person. The board of registrars by vote having decided not to accept registrations in any other manner.

JAME McCABE, Chairman.
FRED T. HARTSON, Clerk.

h 28t e30

Fresh from the gardens of the finest tea plantations

"SALADA"

ORANGE PEKOE TEA

Send us a postal card for a free sample. Salada Tea Company, Stuart & Berkeley Sts., Boston. 5

A meeting of the committee of the local Shriners was held on Tuesday evening, to perfect arrangements for the big day on Friday. All is wanted is a pleasant day to make the meeting a great success.

Three automobile drivers were summoned on Tuesday for overspeeding on the state road or about the city. They filed the unusual bond of $10 and were allowed to depart to appear in court this forenoon.

Save Your Potatoes

This year sprinkle your potatoes with a small quantity of

AIR-SLACKED LIME

It prevents rot and keeps them from turning black.

Littlefield Lumber Co.

SQUARE DEAL BUILDING MATERIALS

63 Green Street. Say, "Hello 74"

FRUIT JARS

For Preserving

R. L. COSTELLO

SEED STORE

Telephone 98. 115 Market Street

Dr. McKnight THE ONE PRICE DENTIST

HIGH CLASS DENTISTRY—LOWEST PRICES

Full Set Teeth $8

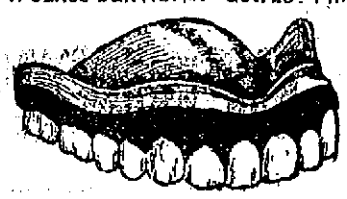

Gold Tooth Free On Plate If Desired

MY GUARANTEE—NO FIT, NO PAY

BEST CROWN AND BRIDGE WORK, $5.00

All other dental work at proportionately low rates. Consultation and examination free.

Dr. McKNIGHT, Inc. Market Square Portsmouth, N. H. Tele. 1024W.

LADY ATTENDANT.

When You're Tired

—good tea is more than a treat; it restores you to strength and freshness. La Touraine Tea is *good tea*, because the finest leaves are selected from the world's best crops, and blended by a special formula—just as La Touraine Coffee is. Try it today. Your grocer has it in all varieties—Orange Pekoe, Oolong, English Breakfast and Japan.

Boston W. S. QUINBY COMPANY Chicago

Half Pound Canister, 40c

La Touraine Tea

As Good as La Touraine Coffee

YOU will want several of these good-looking Rugs the moment you see them. They're different in texture from ordinary grass, fibre or fabric rugs; cost less and wear longer.

No place for dirt to settle and frequent washings won't harm them.

Every room in the house should have a Congoleum Rug. Come in today and let us tell you all about them.

We have a large line of Congoleum and Linoleum Art Rugs, in various designs and colorings at the following prices:

Congoleums, 3x4 6	$2.40
Congoleums, 3x6	$3.20
Linoleum, 9x12	$26.50
(Gold Seal) Size.	Price
Congoleums, 6x9	$9.75
Congoleums, 7-6x9	$11.85
Congoleums, 9x9	$14.25
Congoleums, 9x10-6	$16.60
Congoleums, 9x12	$19.00

D. H. McINTOSH

COMPLETE HOUSE FURNISHERS

TAXI TEL. 3 SERVICE

LOCAL AND LONG DISTANCE TRUCKING

YOUR PATRONAGE SOLICITED

Five Trucks on the Road.

We transfer Merchandise and Household Goods throughout New England and New York. Let us quote you a price on your next job. Return loads wanted for any point.

Wood Bros., Cor. Congress & Chestnut Sts.

Call Us Day or Night. Day Phone 577; Nite Phone 393.

Painful Sensations

in the muscles, "neuralgia", soreness, aching back, pimples, boils, rashes and other eruptions, usually result from self-poisoning by products of imperfectly digested or non-eliminated food.

BEECHAM'S PILLS

help to restore activity of liver, bowels, kidneys, and skin, and so counteract cause and relieve symptoms.

Largest Sale of Any Medicine in the World. Sold everywhere. In boxes, 10c., 25c.

The Joy Of A Perfect Skin

Know the joy and happiness that comes to one thru possessing a skin of purity and beauty. The soft, distinguished appearance it renders brings out your natural beauty to its fullest. In use over 70 years.

Gouraud's Oriental Cream

FERD. T. HOPKINS & SON, New York

BEAR OIL for HAIR

AN INDIAN'S SECRET

One of the potent ingredients of Kotalko—for the hair—is genuine bear oil. There are other active ingredients not found in any other hair preparation. Kotalko has succeeded in many cases of baldness, falling hair and dandruff when every other hair lotion or treatment has proved futile. $100 Guarantee. Astonishing results in cases considered hopeless. You never saw a bald Indian!

Why become or remain bald if you can grow hair? If others have obtained a new growth or have conquered dandruff, or stopped falling hair through Kotalko, why may not you? Get a box of KOTALKO at any busy drug store; or send 10 cents, silver or stamps, for BROCHURE with PROOF BOX of Kotalko to

J. B. Brittain, Inc., Station F, New York, N. Y.

Meet the "Cold Snaps" With Good Gas Heat!

A strong, fine flow of healthful radiant heat INSTANTLY—the minute you light it!

This generous heat supply costs only two cents an hour with the THRIFT HEATER.

Portsmouth Gas Company

"Always at Your Service."

THE

BOSTON AMERICAN

New England's Greatest Daily Newspaper

Announces An

EXTRA ADDED FEATURE

"THE PICTURE PAGE"

an entire page of news--in--picture EVERY DAY by the World's BEST Photographers.

BEGINNING TODAY

AMATEUR

Photographers, Attention!

DAILY PRIZES FOR SNAPSHOTS

Ready, Shoot!

MASTER MECHANICS AT NAVY YARDS GET PAY INCREASE

The Master Mechanics and the assistant master mechanics of the Navy Yard have been granted an increase in wages, which took effect last Saturday.

The scale ranges from $12 to $16 per day. Those receiving the highest scale are the master mechanics in the hull and machinery divisions, and in the shipfitters and electrical shops. The master pattern maker, molder, boilermaker, plumber, coppersmith, joiner and power plant, each receive $14 per day. The master mechanic of the boat shop, the master painter, sailmaker, shipwright and the assistants masters in the shipfitters shop, machine shop and electrical shops receive $12.

A new schedule has also been received for those mechanics whose basic pay is $8 per diem, granting them an increase of 72 cents per diem in addition to the 5 per cent increase that has already been granted them. The former schedule takes effect on Oct. 16 and the latter is retroactive to Sept. 16.

THIN PEOPLE SHOULD TAKE PHOSPHATE

Agrees that plain Bitro-Phosphate helps to build strong nerves and put on firm healthy flesh.

Feed your nerves plenty of phosphate with enough left over to give the blood and bone cells a generous helping and you should quickly note a return to old-time vigor with a power of endurance that will surprise you.

So say two prominent New York physicians. Thinness, weakness and lack of ambition are in most cases due to underfed nerves, and this is so, simply because modern foods are lamentably weak in phosphoric elements.

Over 40 per cent of the people of America need more phosphate and about the only way that many thin people can take on more pounds of firm, vigorous flesh is to feed the nerves direct with Bitro-Phosphate, a plain, ordinary organic phosphate that D. W. Adams and all druggists know all about.

Tens of thousands of run-down, delicate, frail underweight people have learned the way to better health through Bitro Phosphate. It was just the one element lacking to put on much desired flesh and bring them health, happiness, and a mind free from dullness.

CREW ON STRIKE AGAINST BATHING

(By Associated Press)

Constantinople, Oct. 12—The crew of the Italian steamer Polacky went on strike upon the arrival of the ship here the other day because the health officers insisted that they should take a bath before landing, as steerage passengers must do. The crew refused to bathe unless first-class passengers also were compelled to go swimming. the strike ended when first-class passengers agreed to do this.

Crew, steerage and first-class passengers all entered Bosphorus taking sea bath then returning to the ship which preceeded to Naples.

MOTOR CYCLE AND AUTO IN COLLISION

Miss Edith Barkley of Boston is at the Portsmouth Hospital, with severe cuts and bruises, as the result of a collision between a motor cycle on which she was riding and an automobile owned and driven by John May of Lawrence.

The collision took place at the corner of Myrtle avenue and Woodbury avenue and both parties disagree as to who was to blame. The motorcycle was owned and driven by Lawton Currier of Lynn and Miss Barkley was on the rear seat. She was taken to the Portsmouth hospital and her injuries which consisted of cuts and bruises on the head were dressed.

MAN AND WIFE IN AUTO ACCIDENT

Mr. and Mrs. Charles McDonald of Portland, are in a serious condition at the York Hospital, as the result of an automobile accident at Short Sands on Sunday evening. Mrs. McDonald was driving the car and it said that she lost control of it and ran into a telegraph pole. Mr. McDonald was thrown through the wind shield and his wife was badly bruised and shaken up. The car was wrecked.

They were taken to the York Hospital where their injuries at first were considered critical, but yesterday they were some what improved.

OBSEQUIES

Lewis B. Jones

The remains of Lewis B. Jones, who was killed in this city Monday were sent to his home in Augusta, Me., Tuesday for services and interment under the direction of J. Verne Wood.

Charles F. Farrell

The funeral services of Charles F. Farrell were held from the Buckminster Funeral Chapel Tuesday afternoon at 2 o'clock. Rev. W. S. Woodhull conducted the services and a delegation were present from Storer Post No. 1 G. A. R.

Interment was in the family lot in Greenland cemetery under the direction of J. Verne Wood.

TIGERS DEFEAT MINE SWEEPERS

The Tigers A. C. played their first game of the season on Columbus Day, defeating the Mine Sweepers team from the Navy Yard by a score of 12 to 0. The game was played at the South Play Grounds and there was a holiday crowd out. The Tigers with most of their old time favorites in their lineup, but lacking their old-time star Tommy Pilgrim, outplayed the sailors. Gilles made some fine runs and the work of Schmalzried, Hicks and Dowd were also very noticeable.

The line up and summary:

Tigers		Mine Sweepers
Hicks,	l e r e	W. E. Smith
Connors	l t r t	Armstrong
Armstead	l g r g	R. Smith
Flanigan	c c	Ski
Call	r g l g	Dunerman
Schmalzried	r t l t	Eagan
Armstrong	r e l e	Drury
Redden	q b q b	Donahue
Dowd	l h b r h b	Harley
Shuyler	r h b l h b	Ross
Gilles	f b f b	Dillman

Score—Tigers 12, Mine Sweepers 0. Touchdowns—Gilles and Dowd. Referee—Eastman. Umpire—O'Leary. Linesman—Farrell, Field Judge, Melsaac. Time 10 minute periods.

baking so famous throughout New England.

This same authority went on to say that the old-time "baking day" is not nearly so great an institution as formerly. In those days a woman spent a greater part of her time in the kitchen. She w[illegible] tach greater significance to the texture of a pie-crust than to the social duties which play so important a part in th[illegible] woman.

Nowadays, however, and thanks to a nation-wide plan of selling oven-fresh products of all kinds [illegible] sands of housewiv[illegible] from many an [illegible] thereby find[illegible] other th[illegible]

A st[illegible] in [illegible] Nat[illegible] wh[illegible] [illegible] pro[illegible] Spec[illegible] cially [illegible] homes. [illegible] ers have [illegible] No chowder [illegible] them. What the [illegible] stew Kennedy's Spec[illegible] are to the chowder. Made to split readily in half they are popular toasted with cheese—or with coffee, morning and night. For all poultry and meat dressings they take the place of bread, enhancing the "body" and flavor as nothing else will.

Whenever a delicious aid to a dessert is sought, the woman of to-day turns to Nabisco, Anola, Lotus, or [illegible] e dainty sugar wafers baked by the National Biscuit Company. The melting goodness of the outer strips and the cooling, vari[illegible] layers of these fragile delights, form a combination that is simply irresistible. Or, again, when the need is for soda crackers, how readily the mind turns [illegible] cuit, the perfect soda [illegible] ional fame—the [illegible] the National [illegible] been [illegible] this [illegible] to [illegible] ady [illegible] deals. [illegible] supply [illegible] pantry [illegible] food-serving [illegible] when it may [illegible]

This is the modern trend of good housekeeping. The woman of to-day still observes all the old-time traditions in acquiring the baking skill

New England is famous for its chowders and for Kennedy's **SPECIAL COMMONS.** These nourishing, substantial crackers are at home in any chowder, and any chowder is better for them. Always keep a supply on hand. Sold by the pound.

NATIONAL BISCUIT COMPANY

Uneeda Biscuit

BRIDGE COMMISSION HOLDS MEETING

A meeting of the Piscataqua Bridge Commission, was held on Tuesday morning at their office in City Hall. The meeting was a very sad one, as every member of the commission was much effected by the sudden death of Engineer L. B. Jones, here on Monday afternoon. Engineer Jones has been one of the most active figures in the work on the bridge, and his death is a great blow to the members of the Commission.

OBITUARY

Wilbur E. Knight

Wilbur E. Knight a well-known railroad man and one of the most prominent resident's of Sanbornville N. H., died in this city Tuesday, aged 55 years.

Mr. Knight was Station Agent at Sanbornville and had been connected with that station for thirty-three years He was a member of Union Lodge of Masons, also Union Lodge of Eastern Star and was treasurer of the Sanbornville Methodist church. He is survived by his wife, his mother, Mrs. Mary Knight of Haverhill, Mass and one brother M. E. Knight of Sanbornville.

The Winter assemblies of the Portsmouth Country Club will be started the last of this month, and they will be held at the Rockingham Hotel.

P. A. C. HOLD MEETING

The monthly meeting of the Portsmouth Athletic Club was held on Tuesday evening and former President F. E. Hasty presided. Two new members were elected and Treasurer Philbrick made his annual report, which shows that the club is in the most prosperous condition for years.

NO QUORUM PRESENT

There was no quorum at the monthly meeting of the Board of Instruction called for Tuesday evening, and the meeting adjourned.

ATTENTION KNIGHTS OF COLUMBUS

Wednesday night is Knights of Columbus night at the Bob Ott show, Colonial Theatre. Seats reserved up to 5 p. m. Wednesday for members and lady friends. Mention K. of C. when procuring tickets.

Reception tendered Brother Bob Ott and Co. after performance at K. of C. Home.

Everybody up. ho 2t

Captain G. E. Robinson of Marcy street, who has been passing four weeks with his brothers in Gloucester, returned on Tuesday and opened his home on Marcy street. Capt. Ed. reports a fine time with his old friends in the great fish city.

Be sure and get Briggs'

IF COLD DAMP DAYS AFFECT YOUR THROAT TRY A BOX OF

THEY STOP THE TICKLE

BRIGGS' MENTHOLATED-HOARHOUND COUGH DROPS

CONFECTIONS CBA CAMBRIDGE

Quick Relief

"BRIGGS" NAME GUARANTEES PURITY

THEY RELIEVE ALL THROAT IRRITATIONS AND STOP A COUGH ALMOST AT ONCE

C·A·BRIGGS COMPANY
CAMBRIDGE MASS.